



# PICASSO'S CUBOID PUZZLE

Pablo Picasso's  
Les Femmes d'Alger, 1935

3x3x2

20

2x1x1

20 can be written as the sum of the volumes of two cuboids... a Greedy one and a Generous one.

All three dimensions of the Greedy Cuboid {3,3,2} are at least as big as the three dimensions of the Generous Cuboid {2,1,1}. This must always be true.

How small can you make the Greedy Cuboid? To find the answer look on page 20.

Experiment with numbers greater than 20.



2x1x1

3

1x1x1

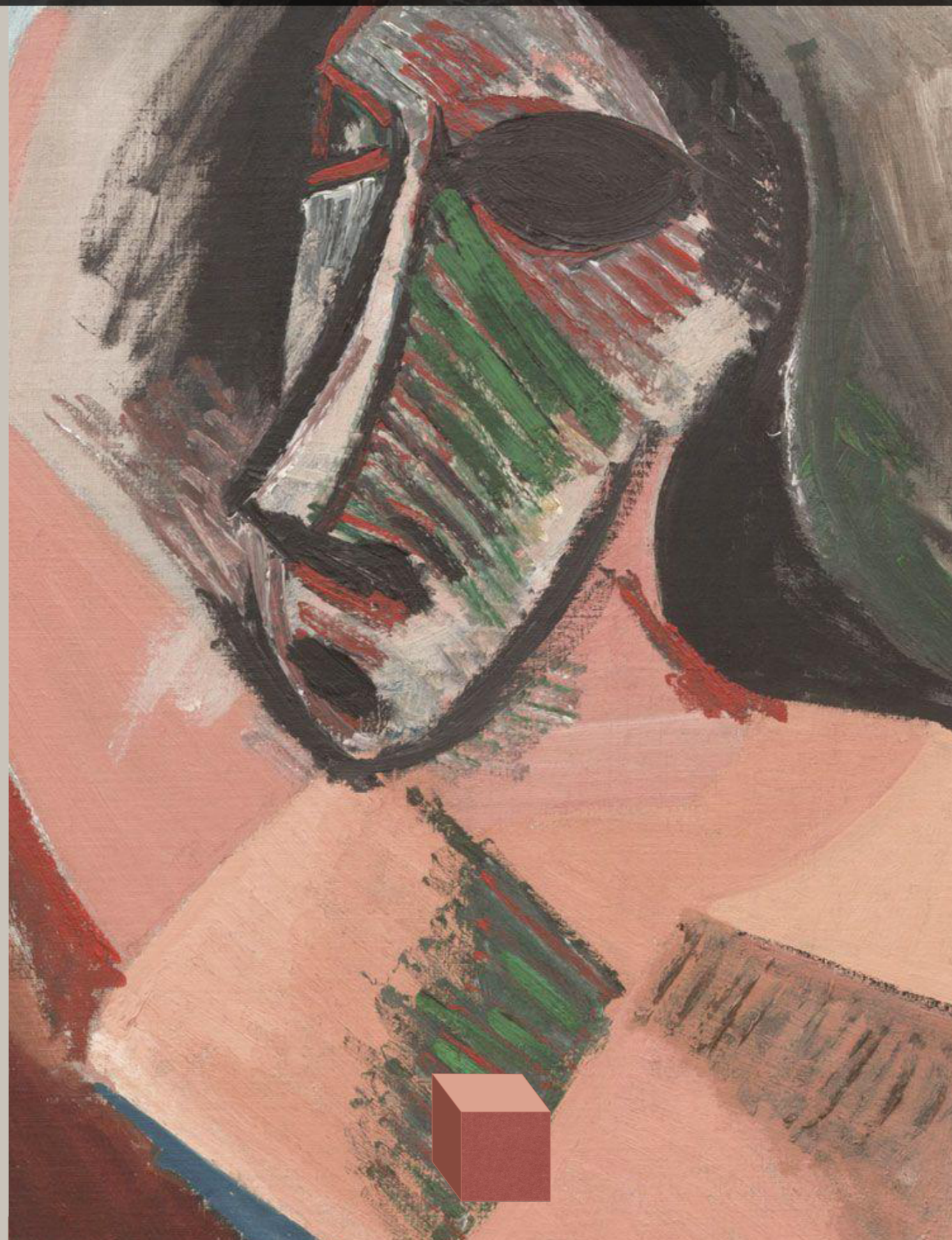
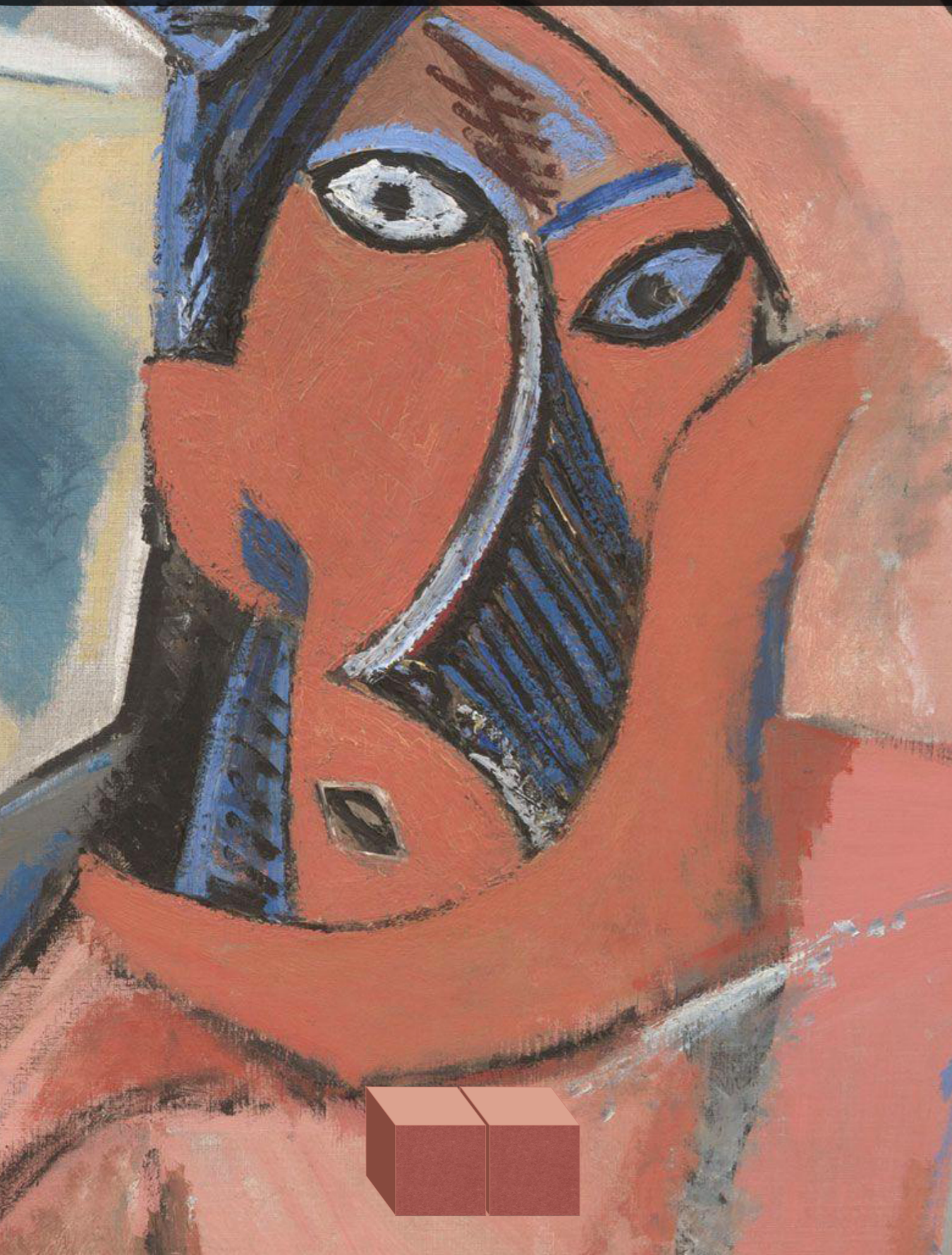

3x1x1

4

1x1x1

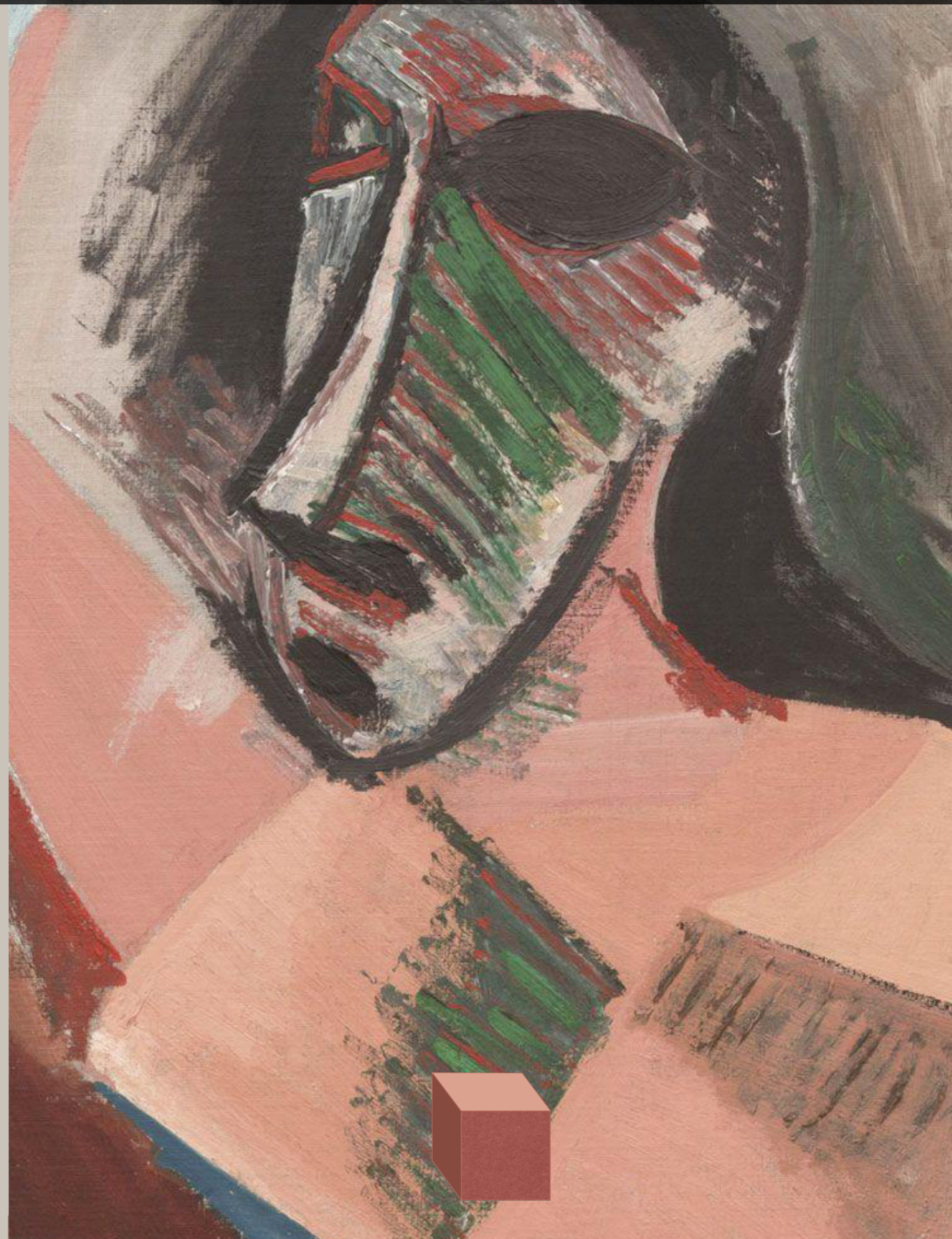
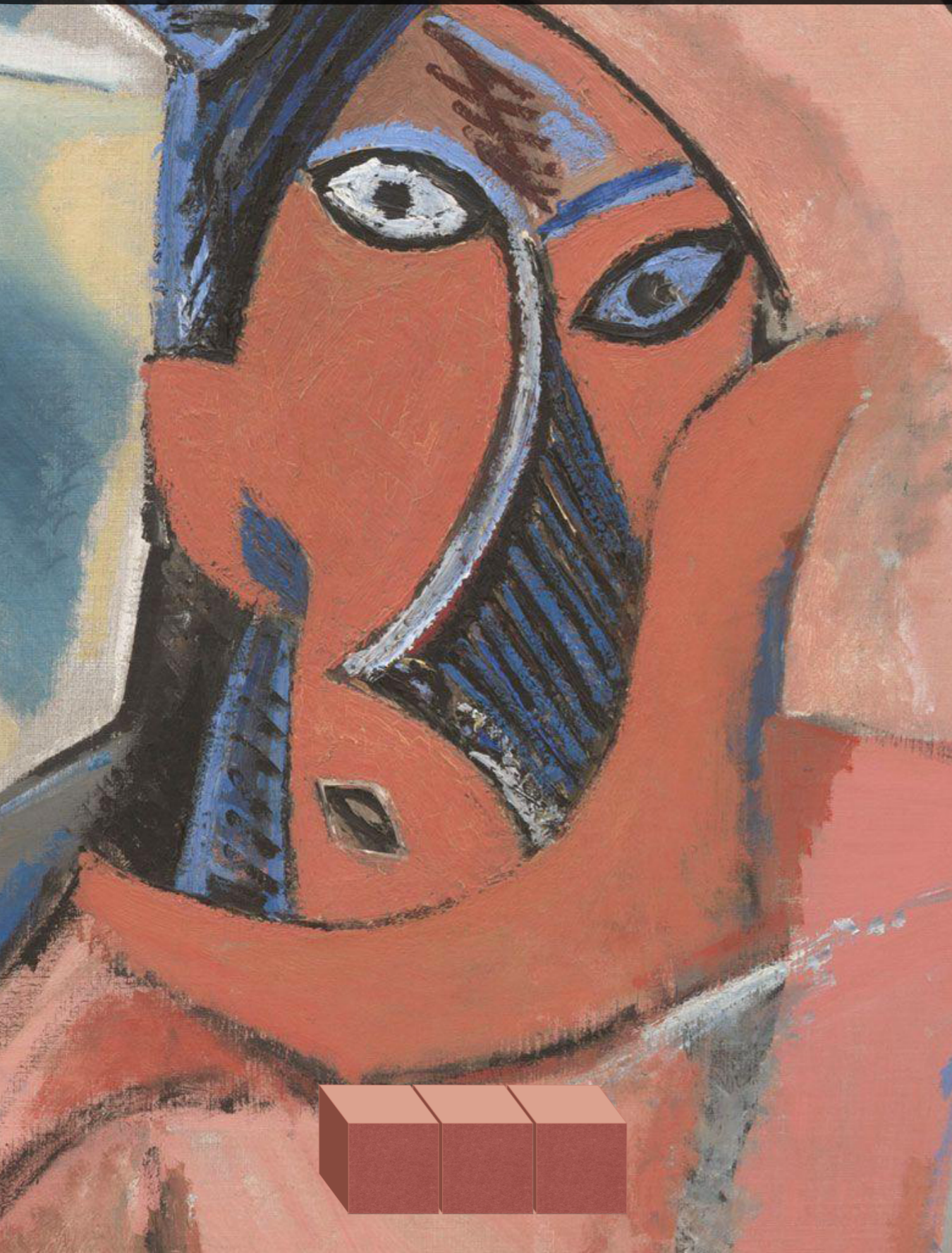

2x2x1

5

1x1x1

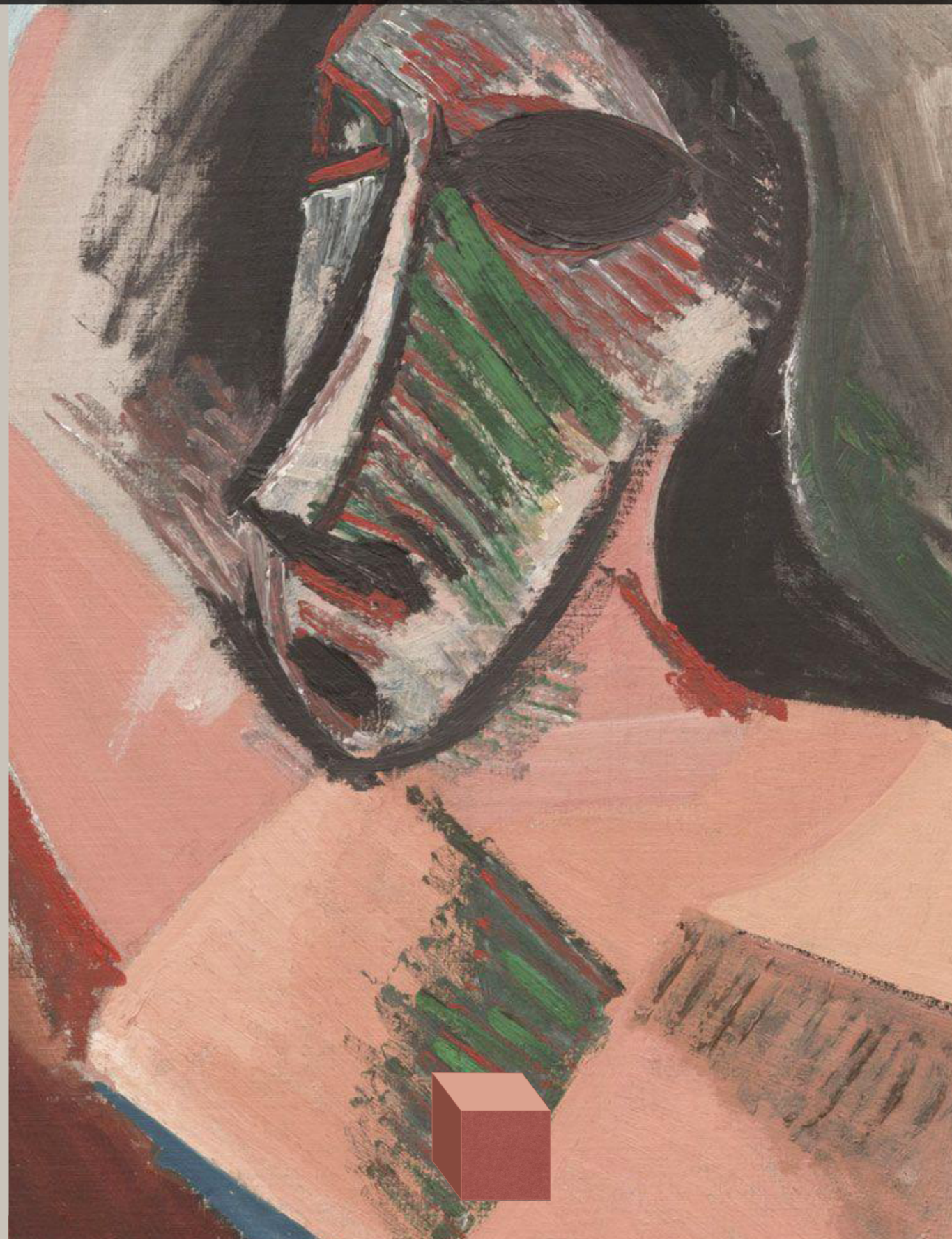
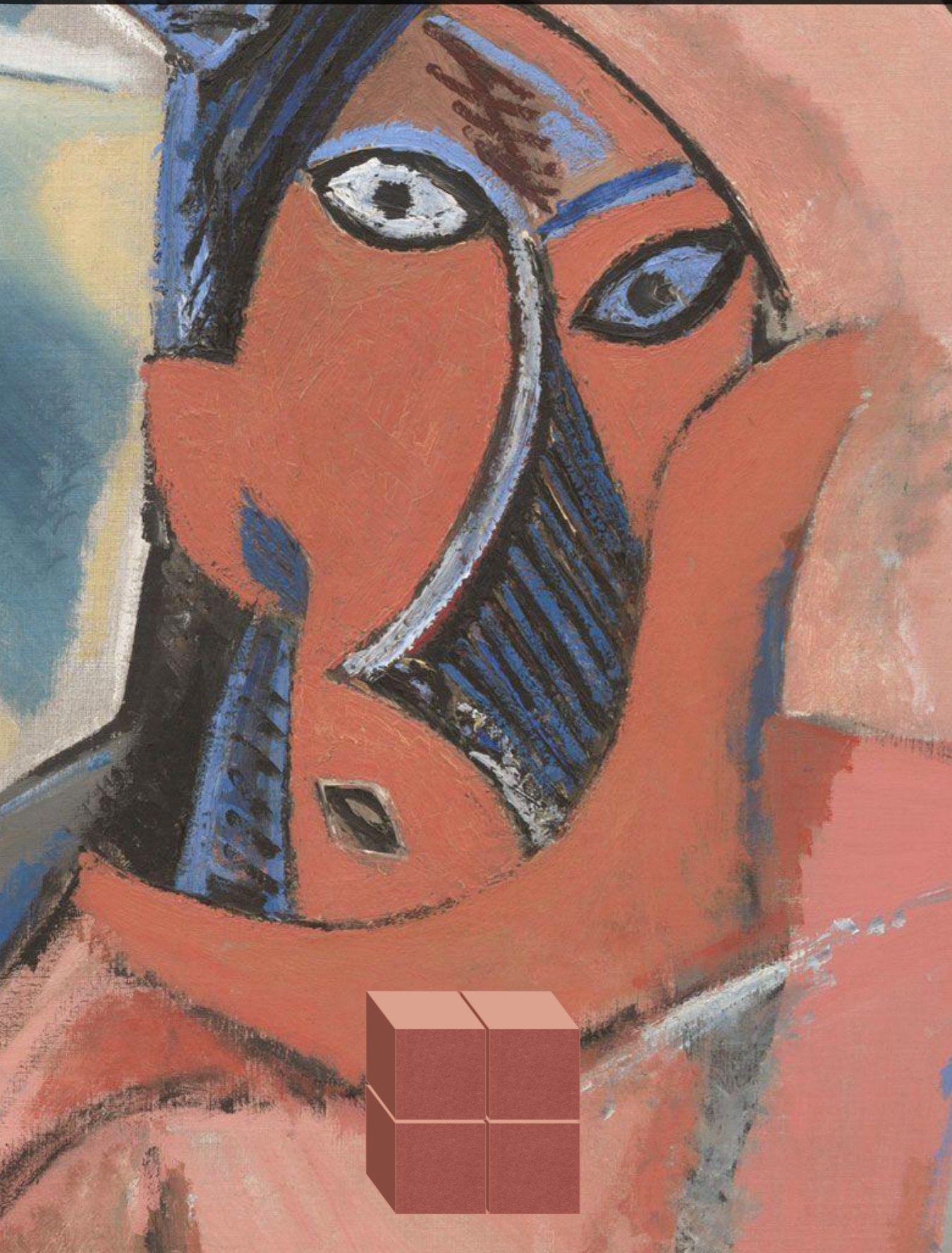

5x1x1

6

1x1x1

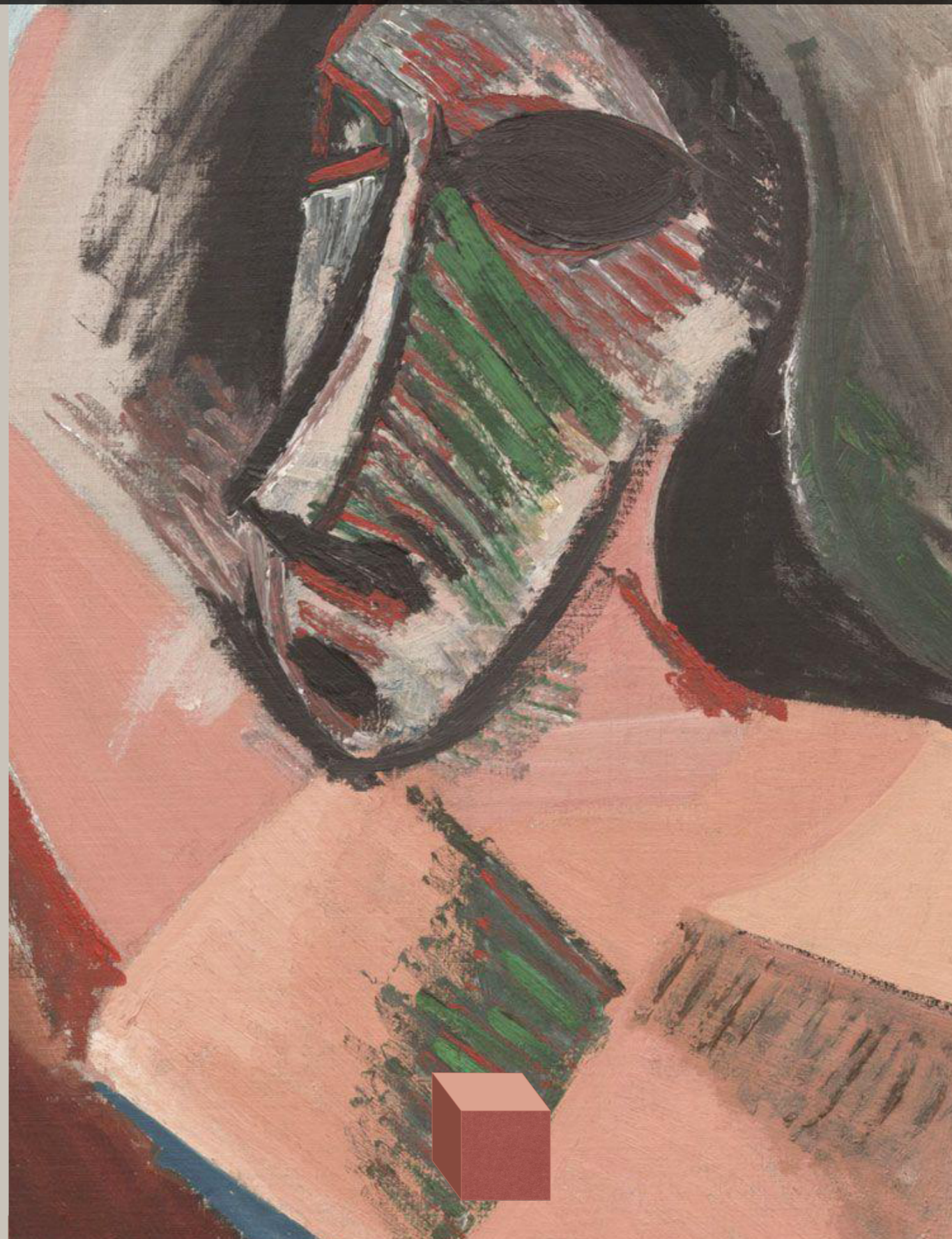
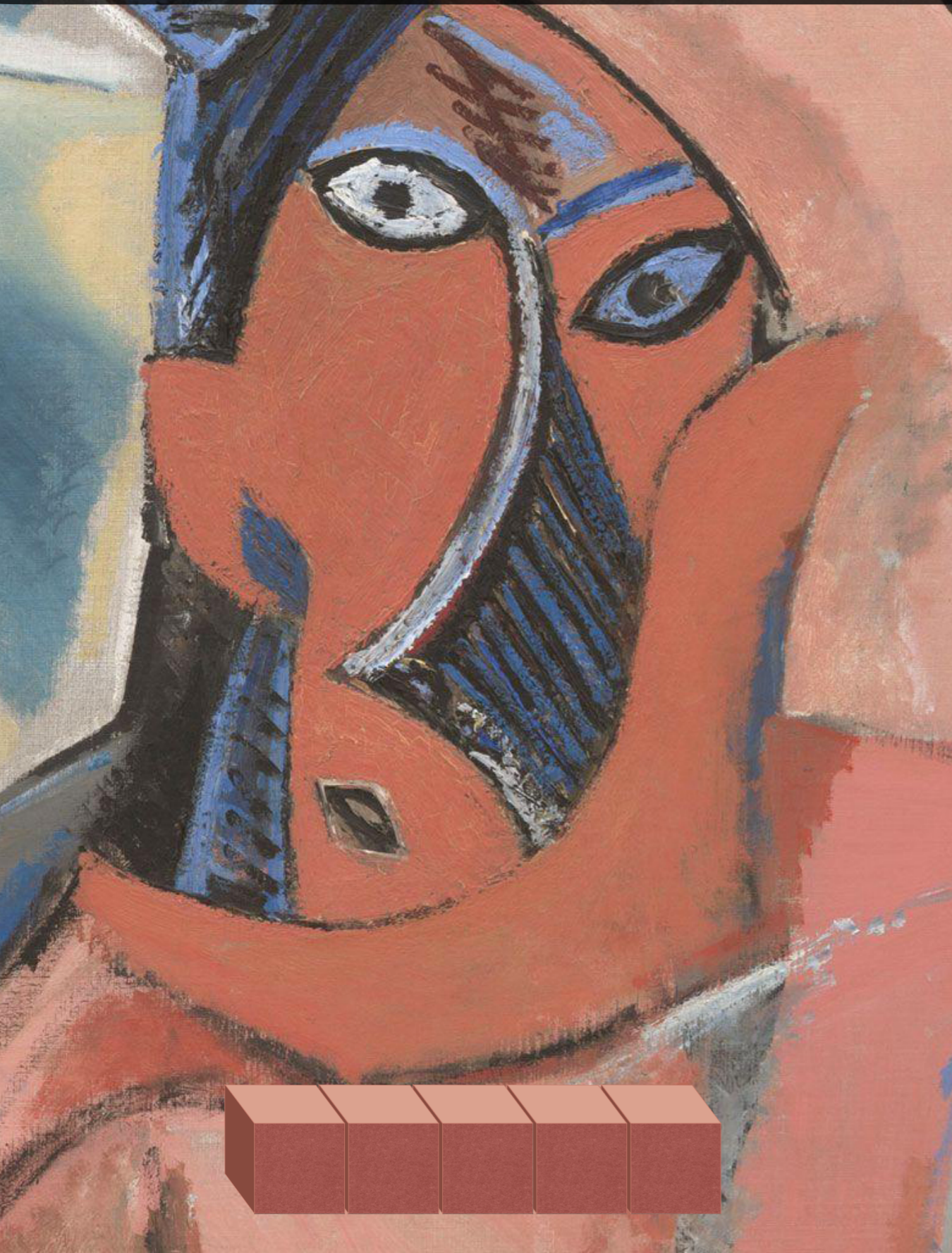

3x2x1

7

1x1x1

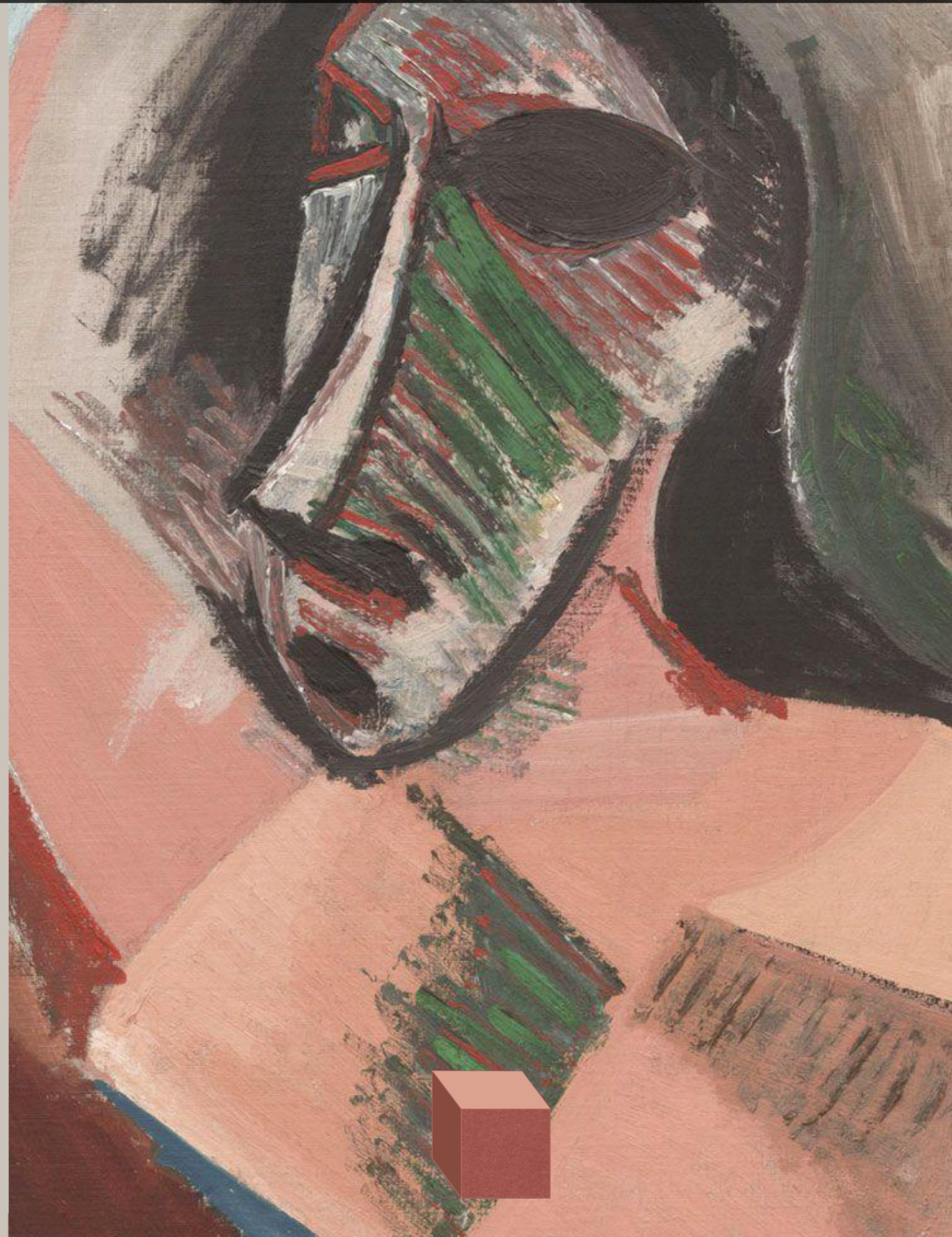
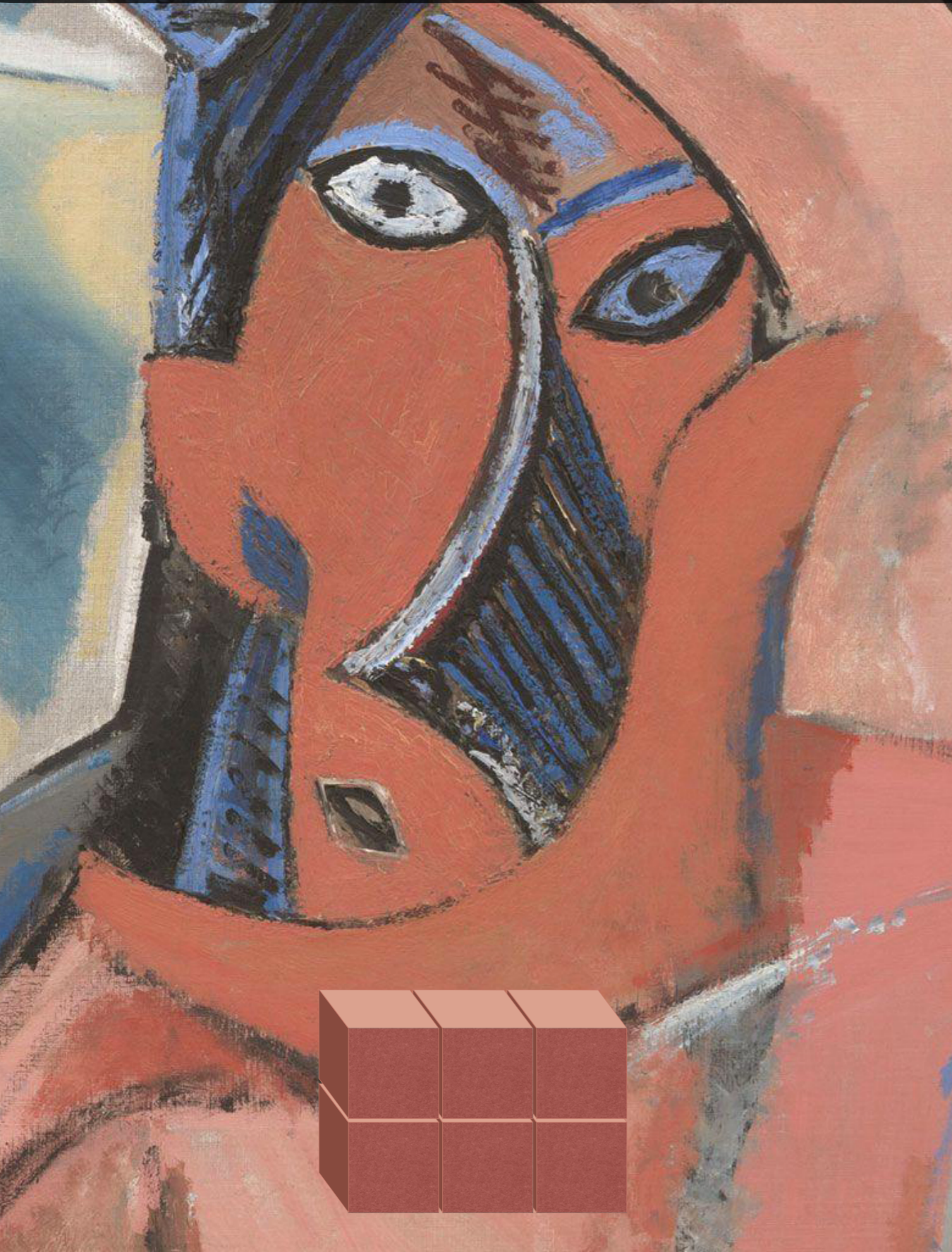

7x1x1

8

1x1x1

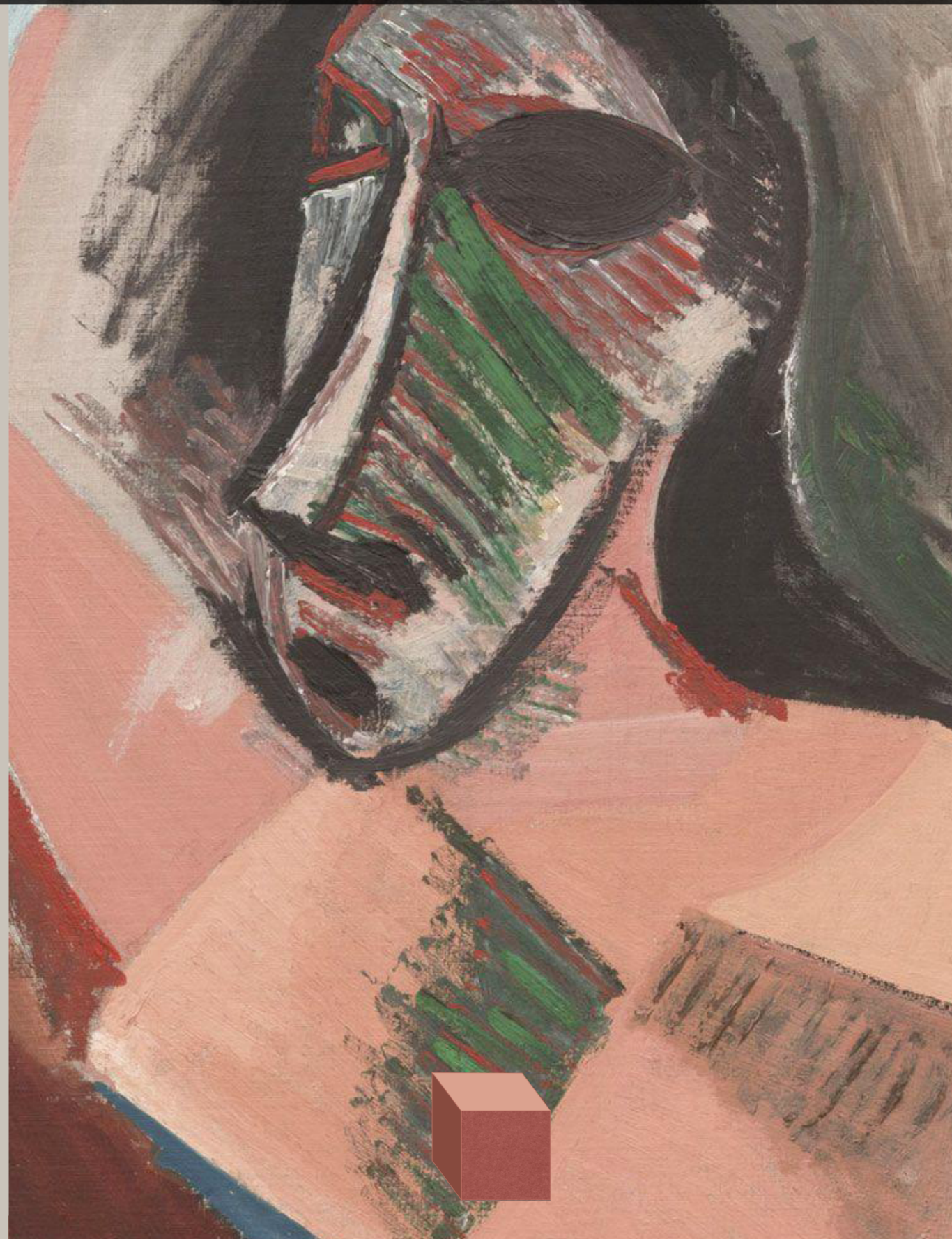
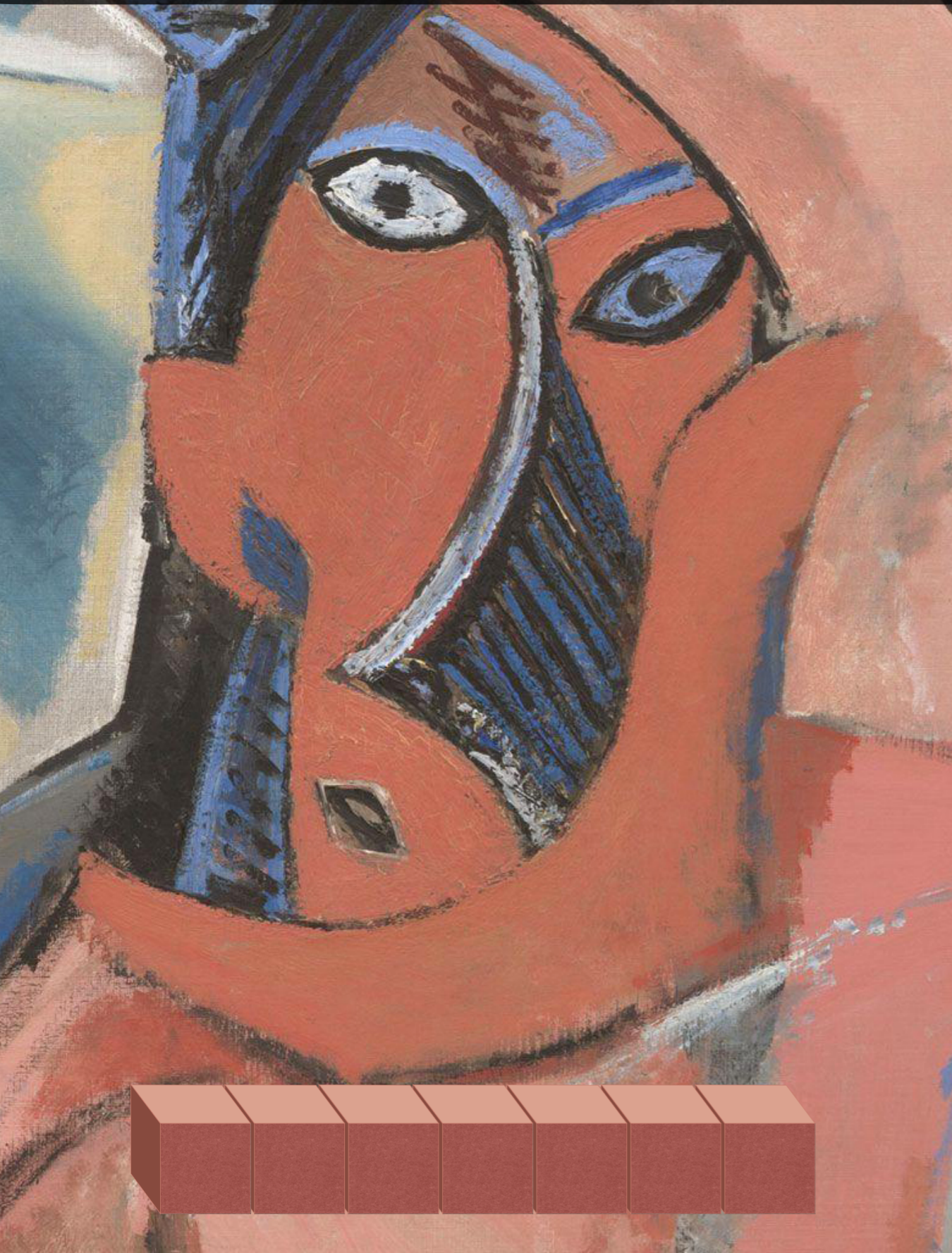



2x2x2

9

1x1x1

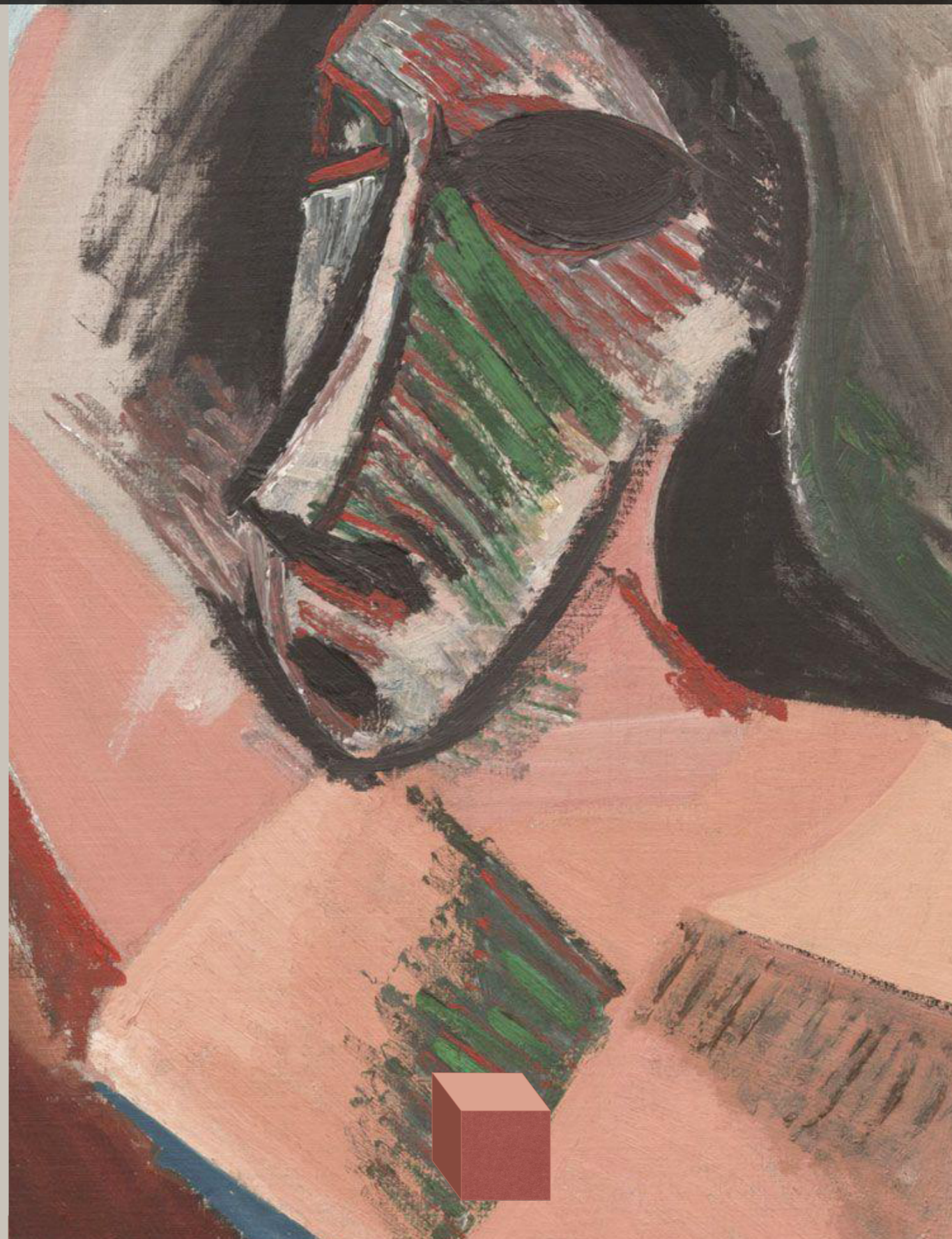
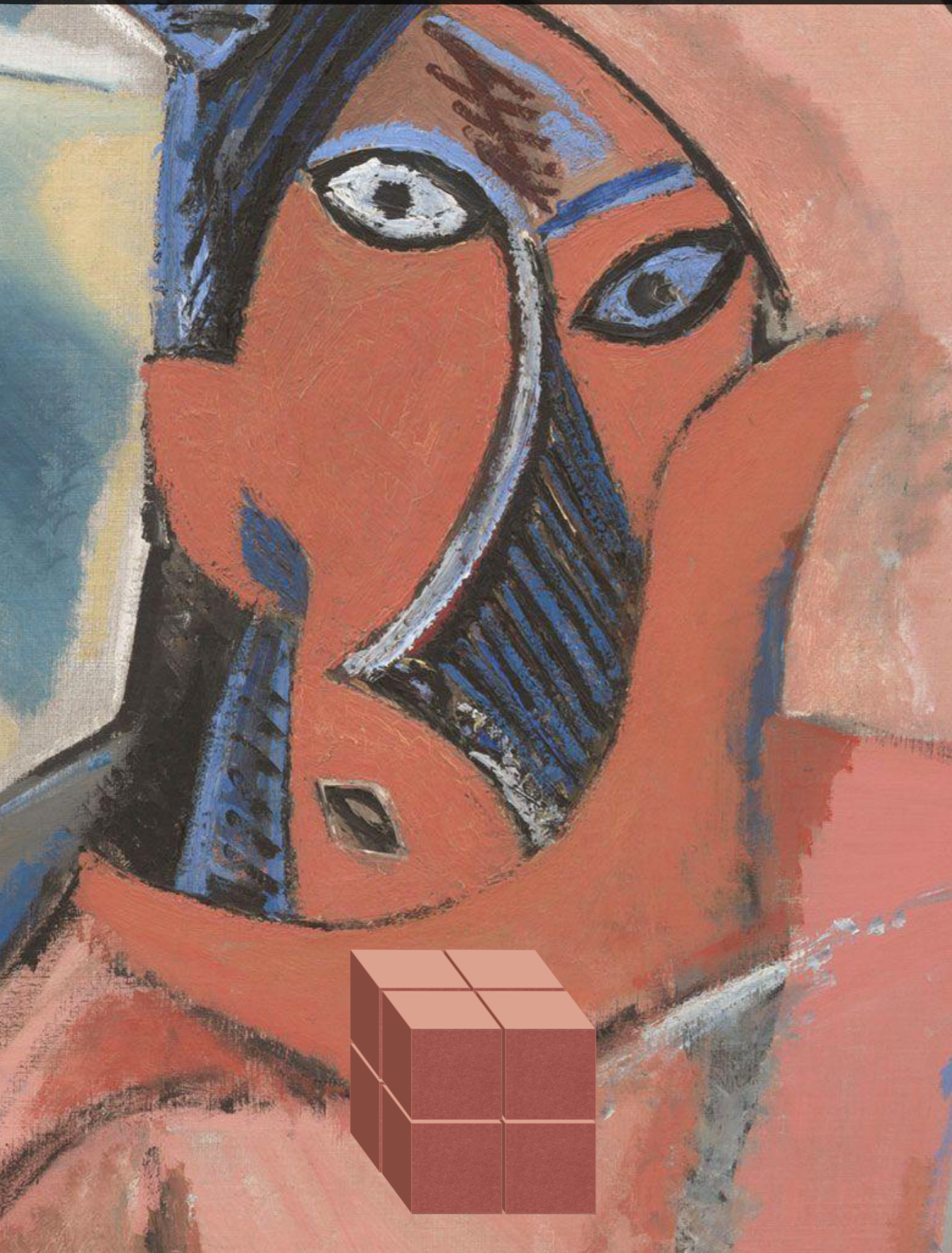

2x2x2

10

2x1x1

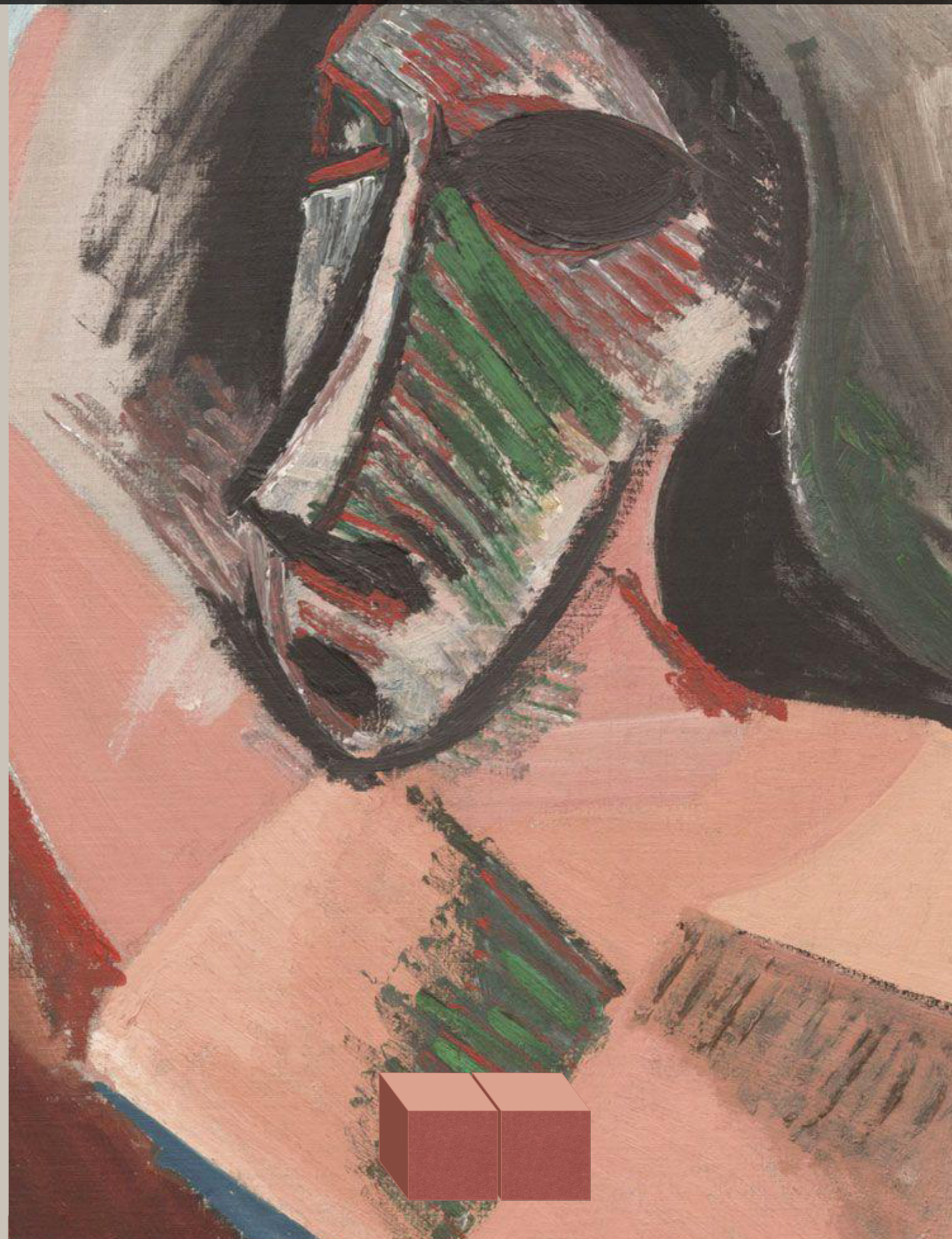
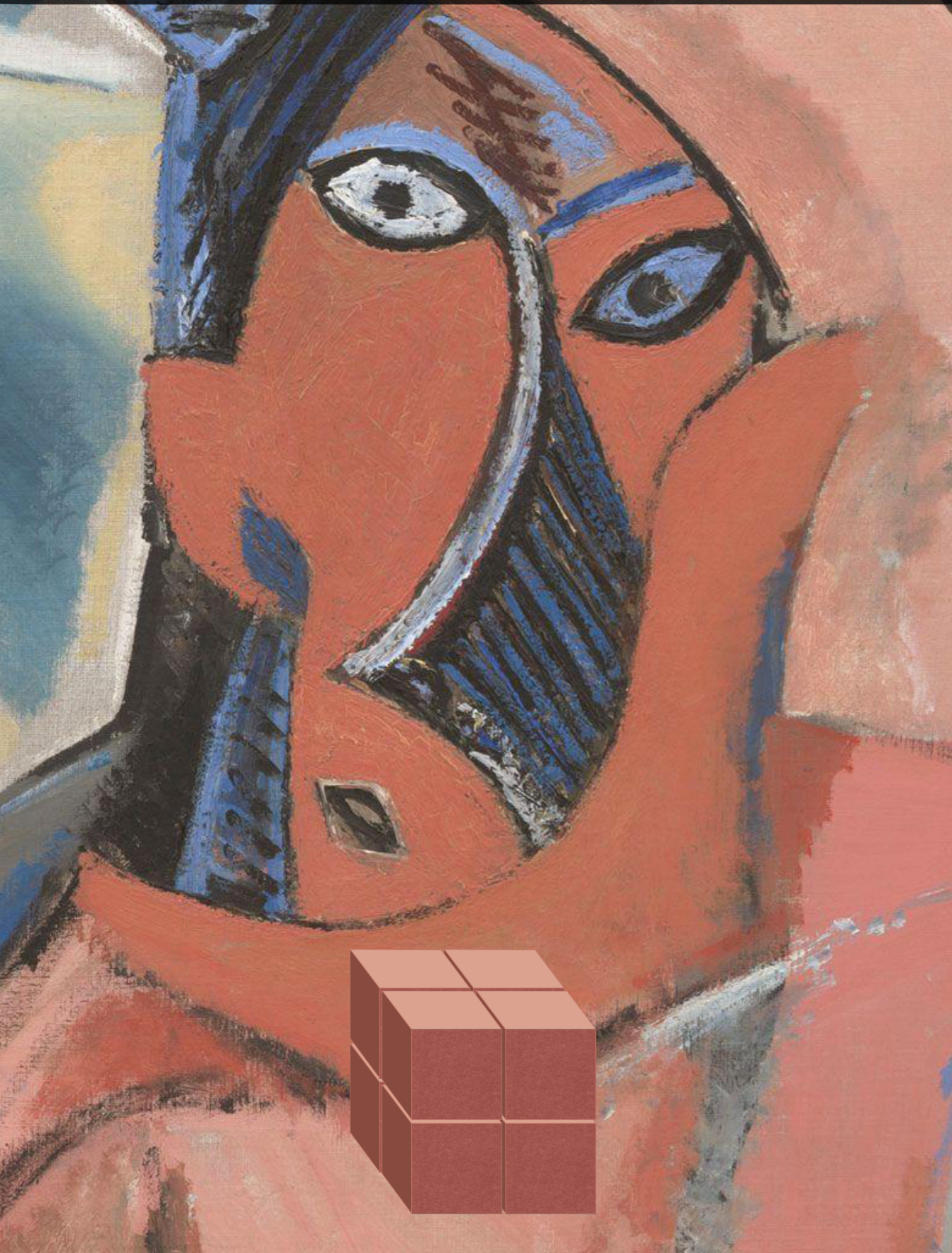

5x2x1

1 1

1x1x1

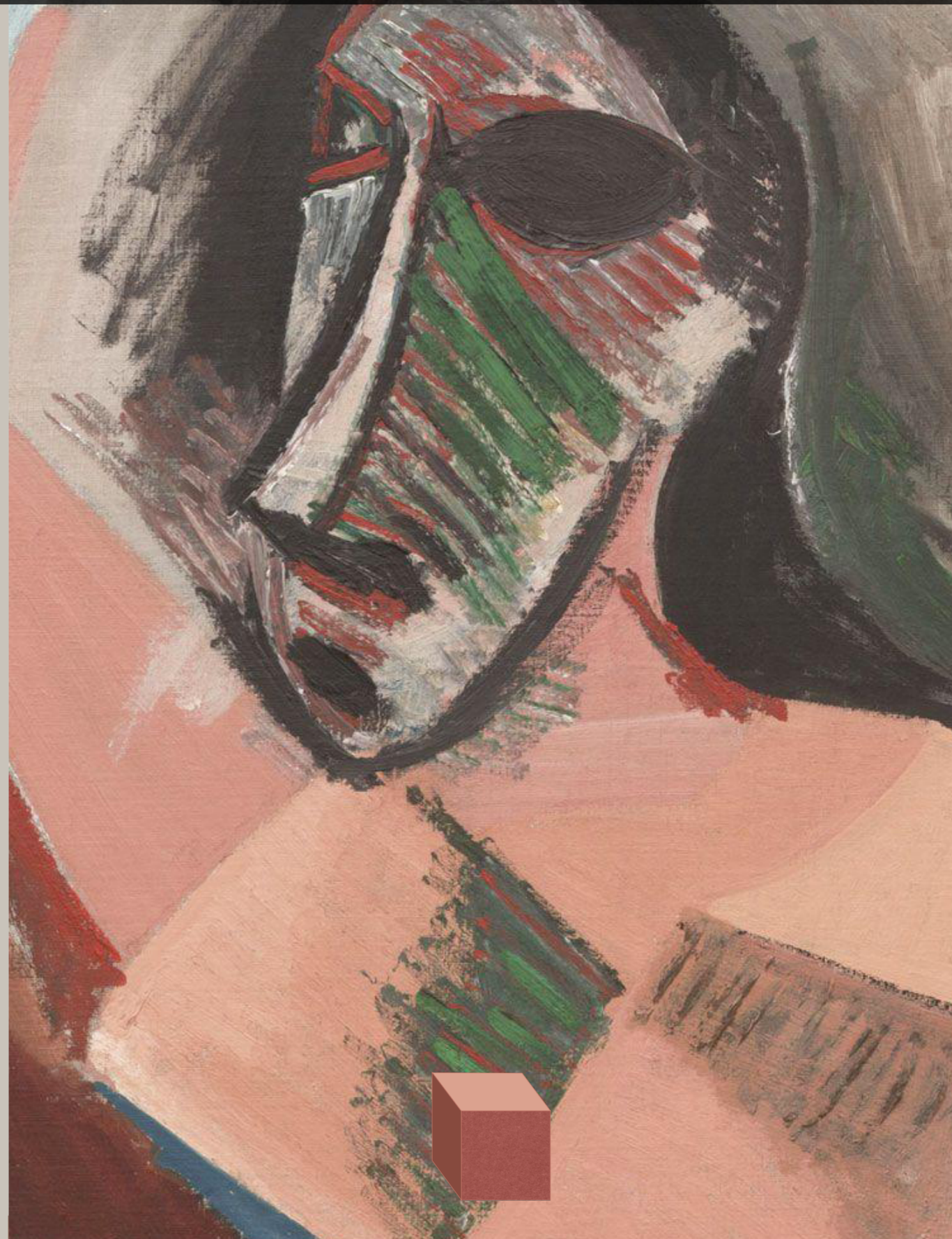
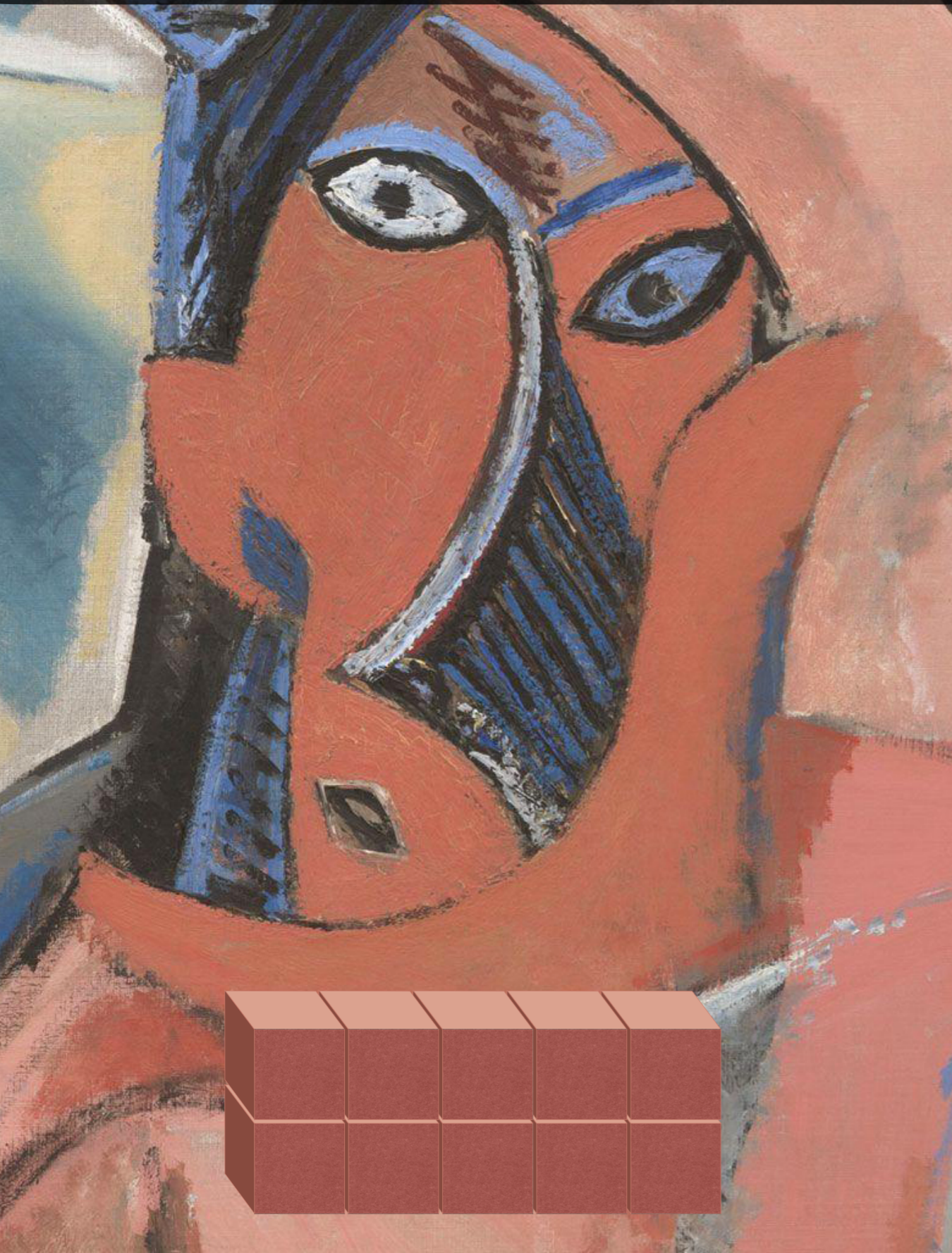

2x2x2

12

2x2x1

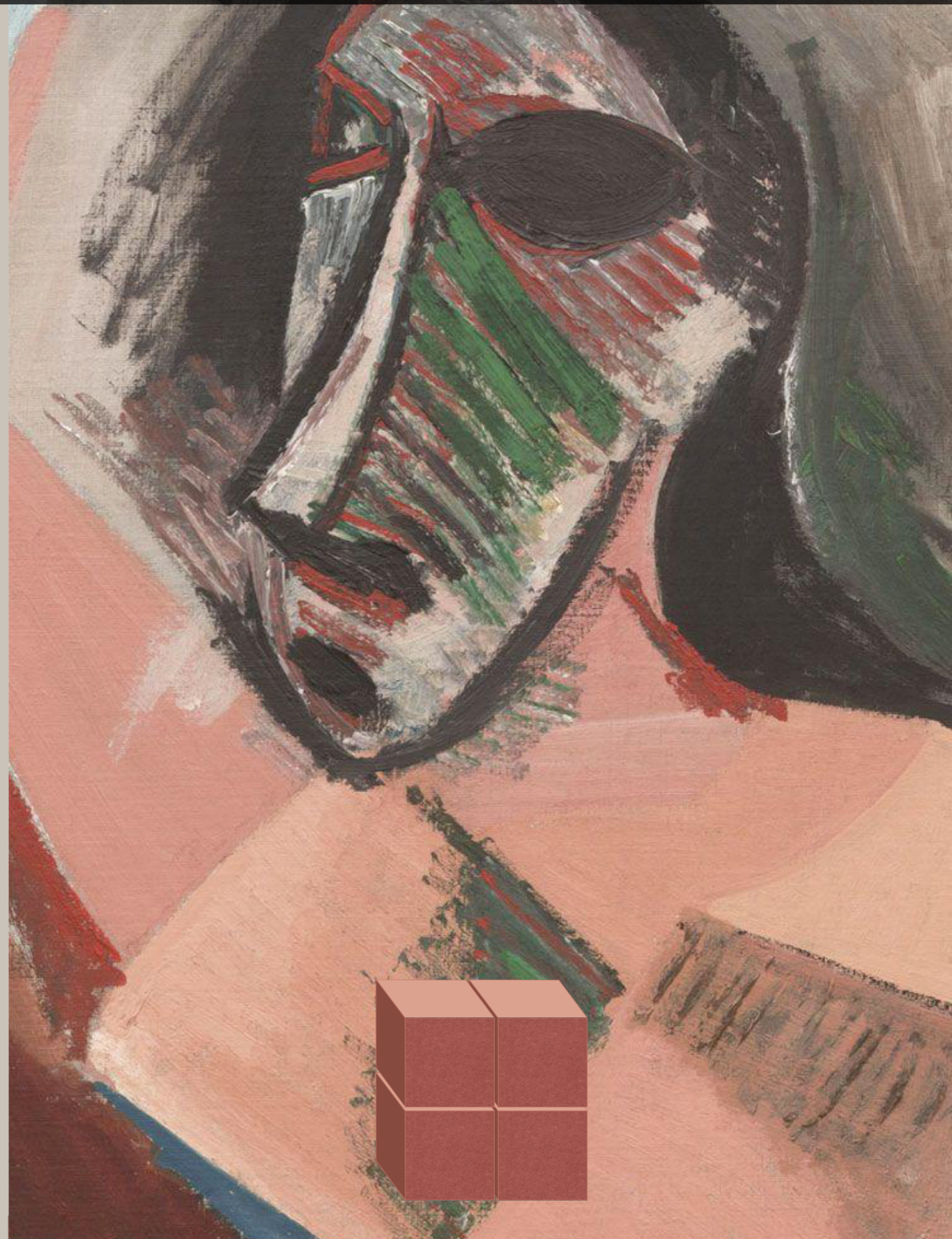
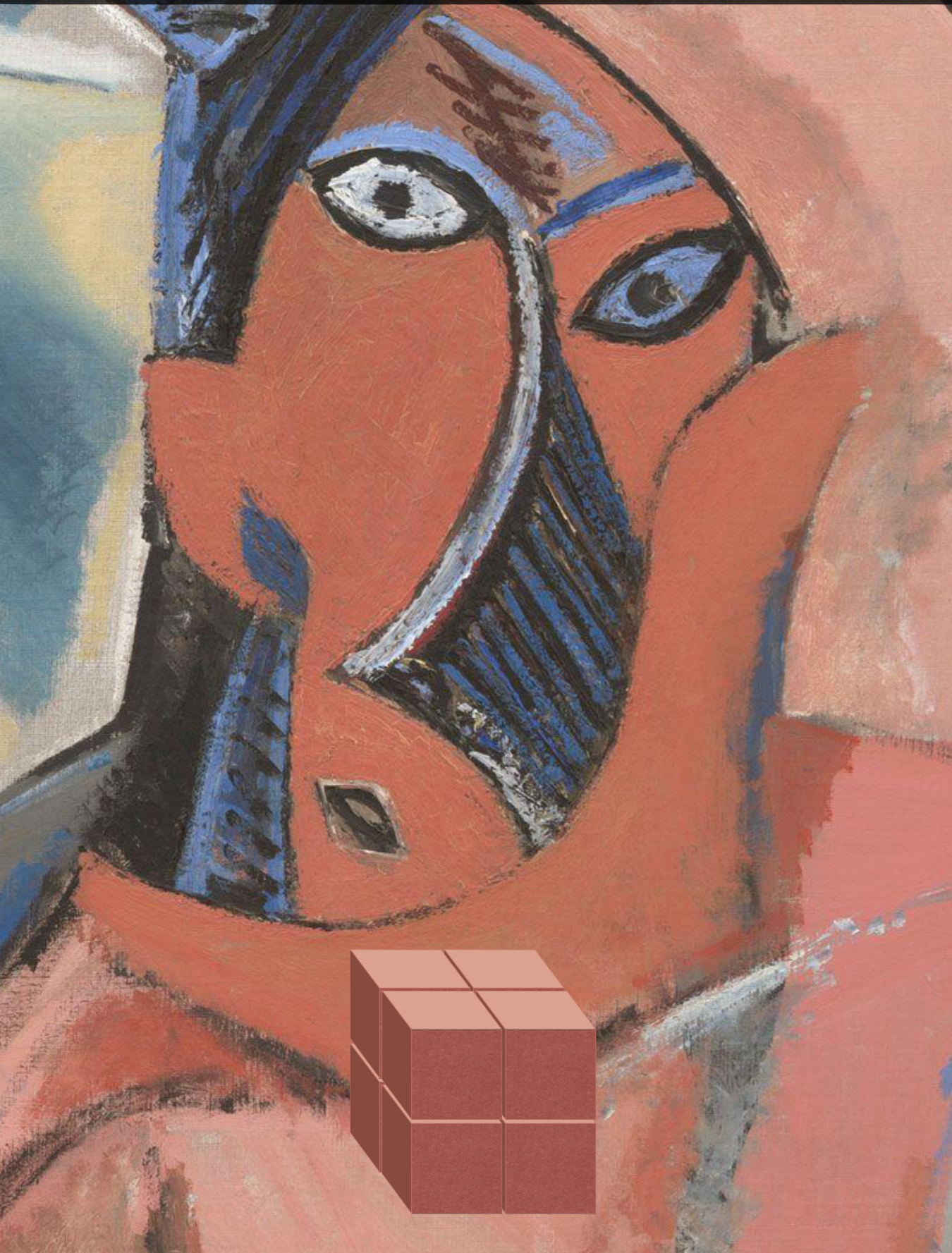

3x2x2

13

1x1x1

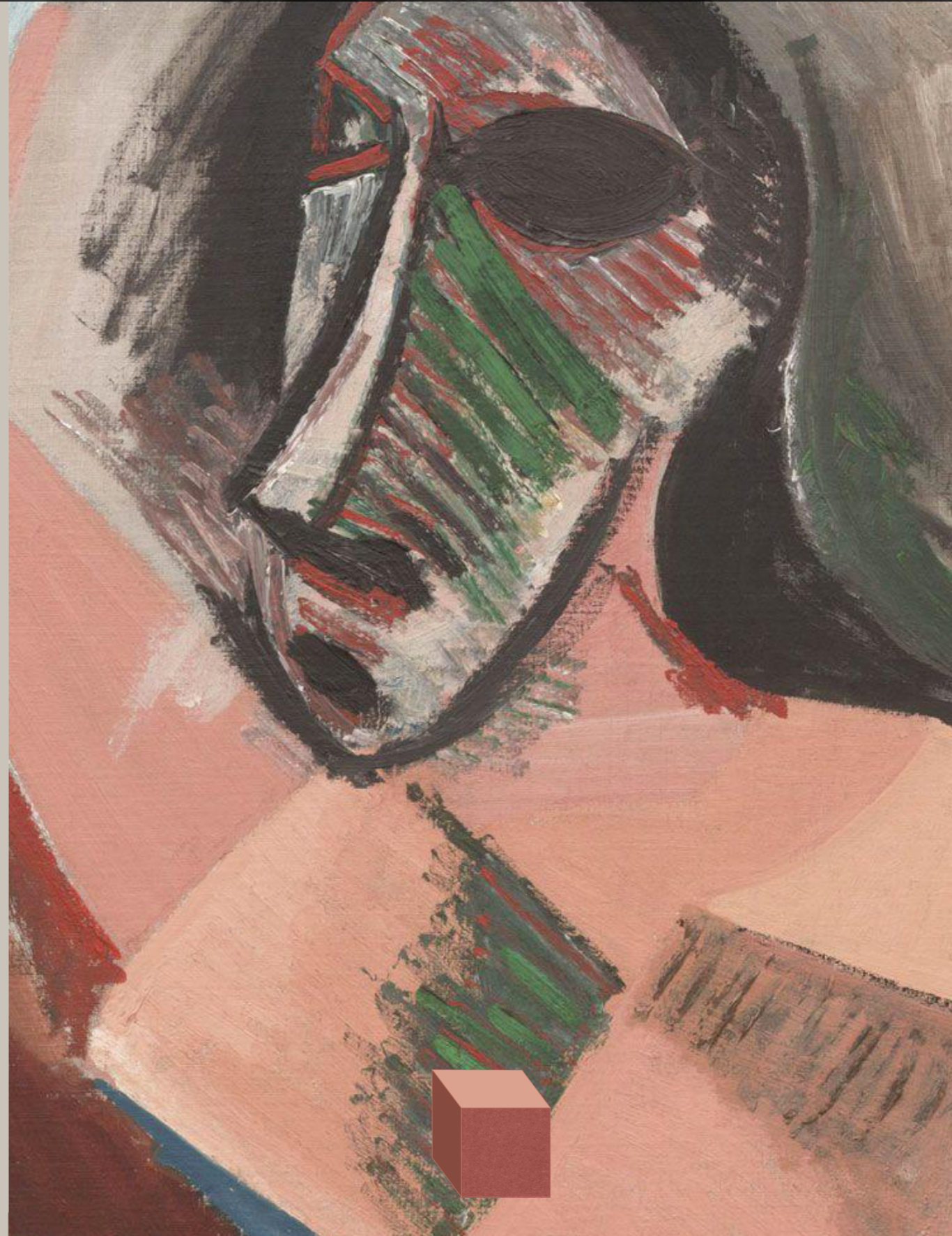
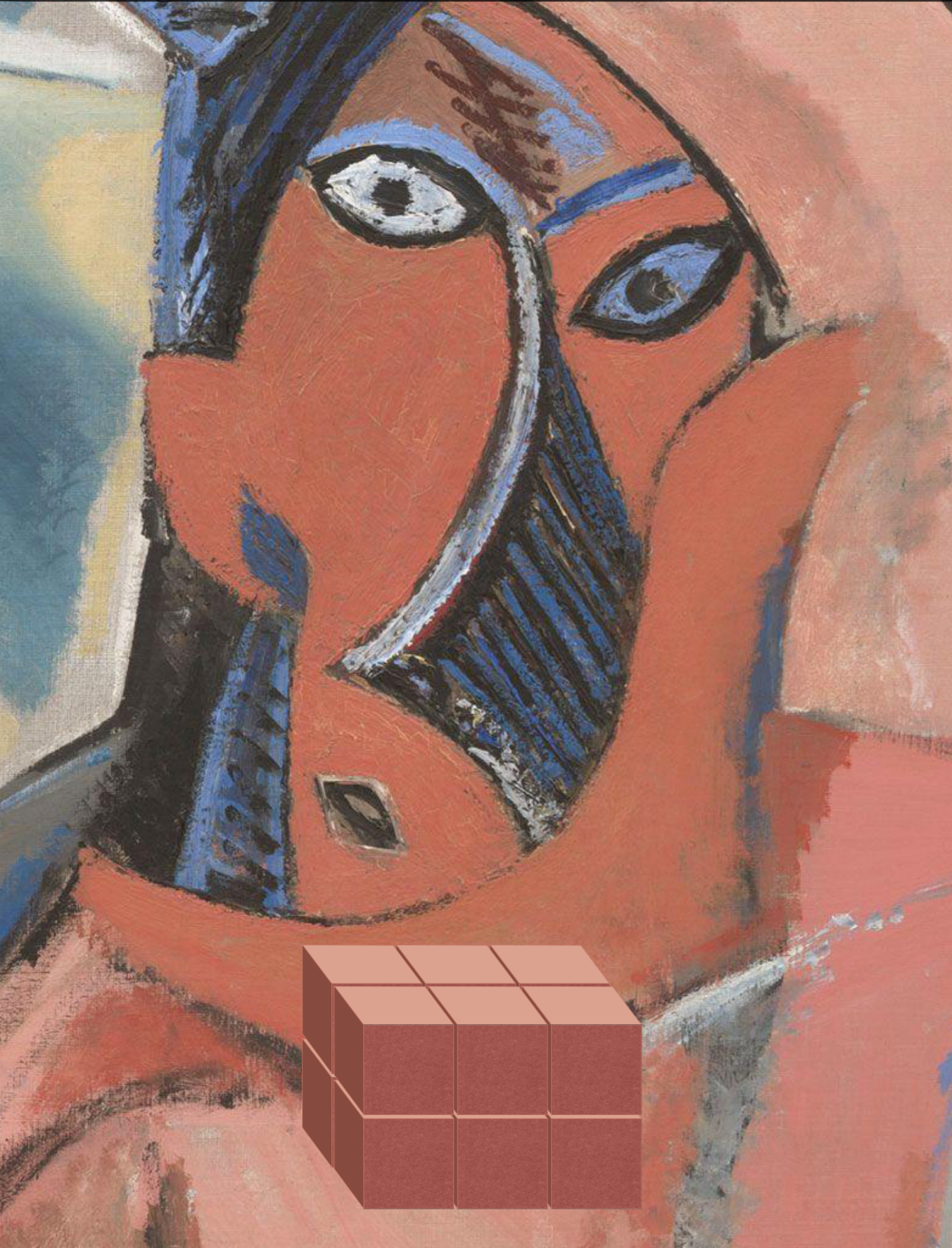

3x2x2

14

2x1x1

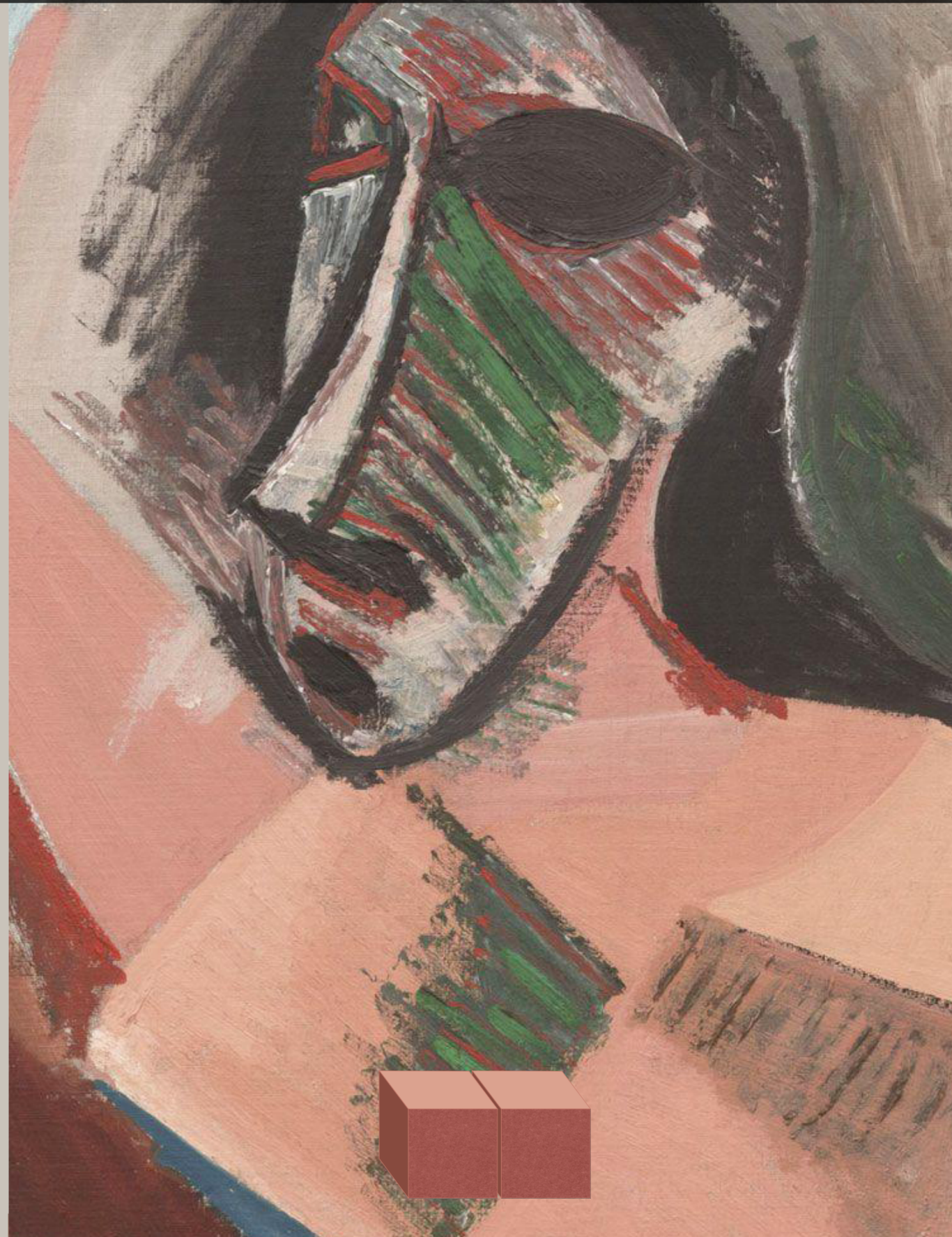
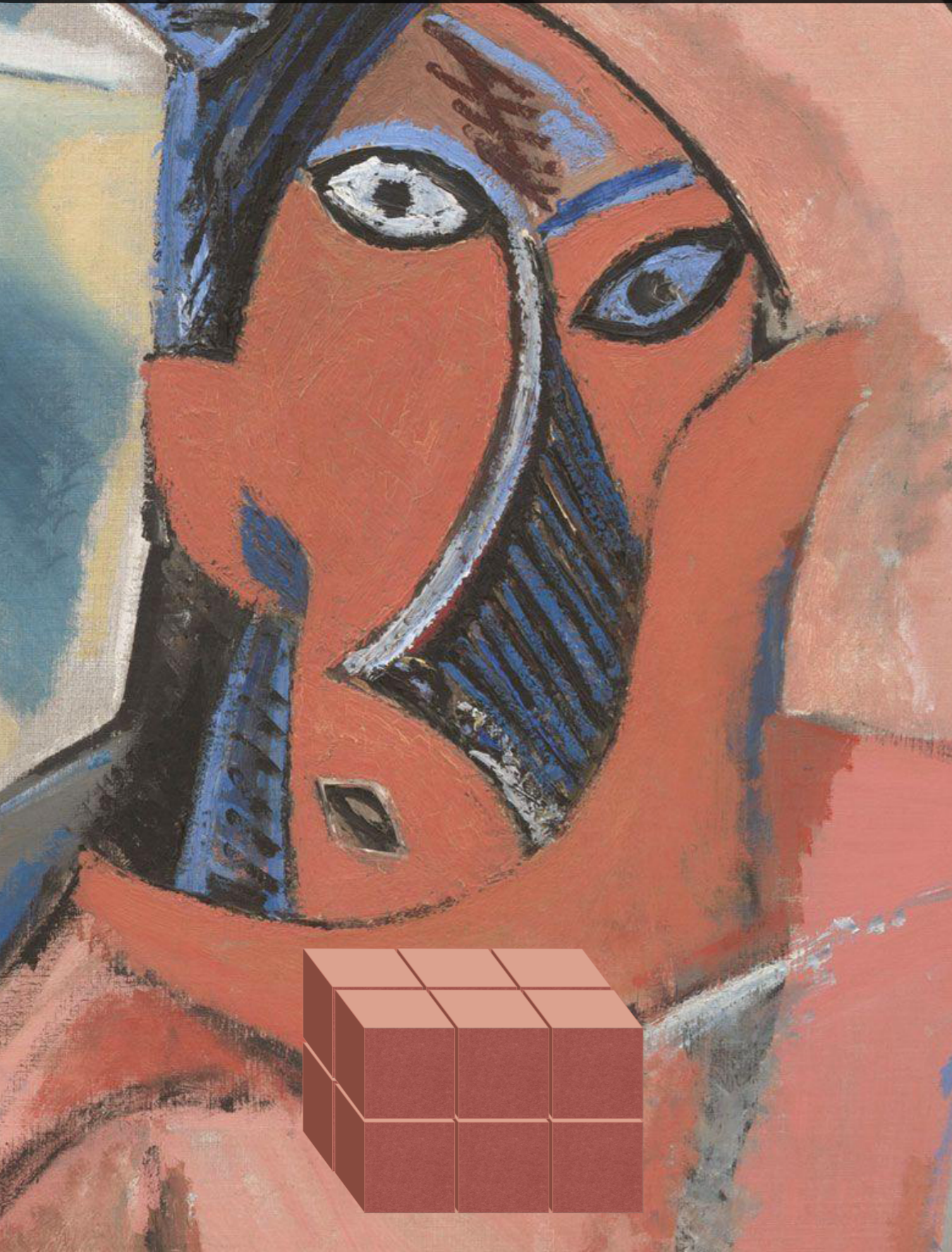

7x2x1

15

1x1x1

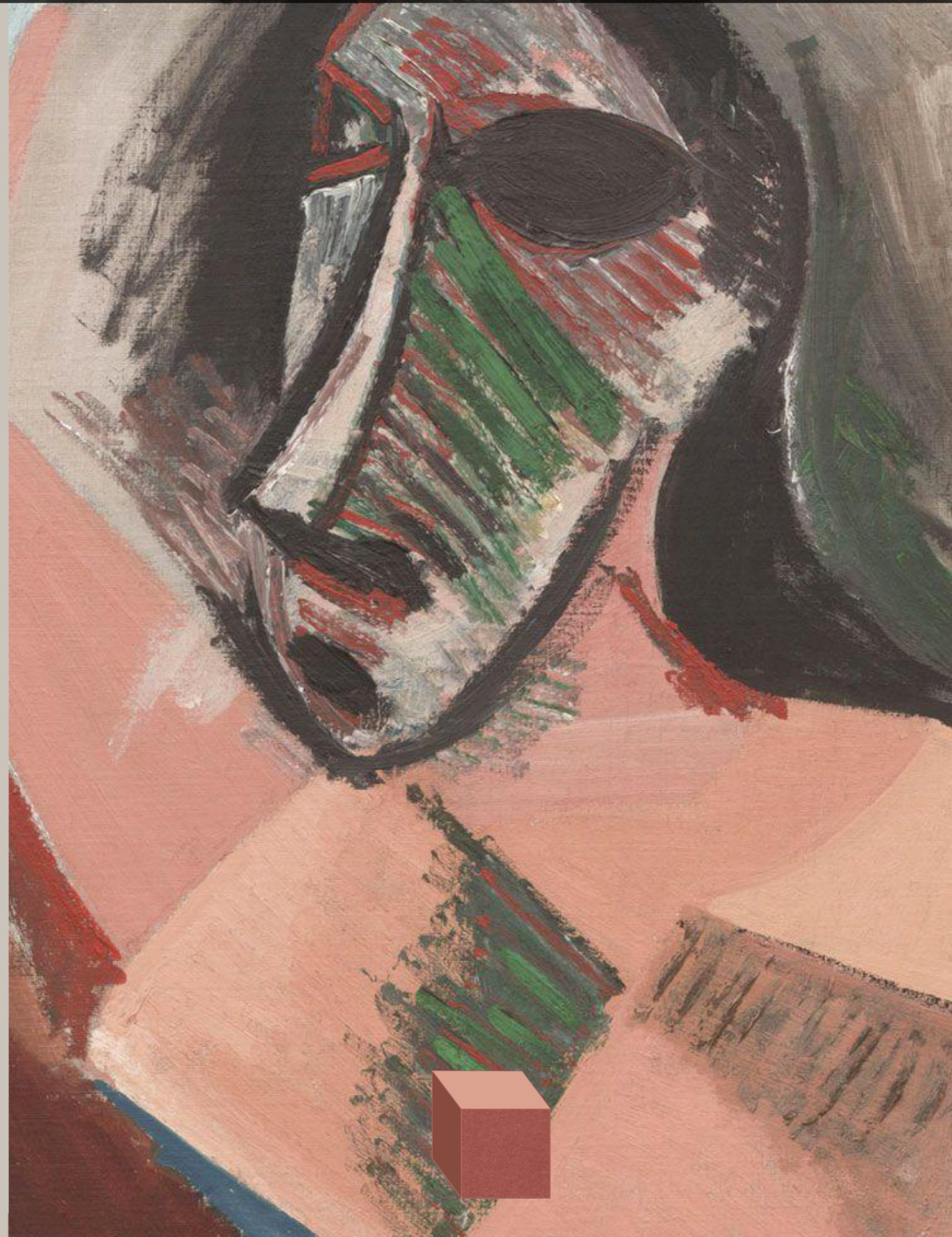
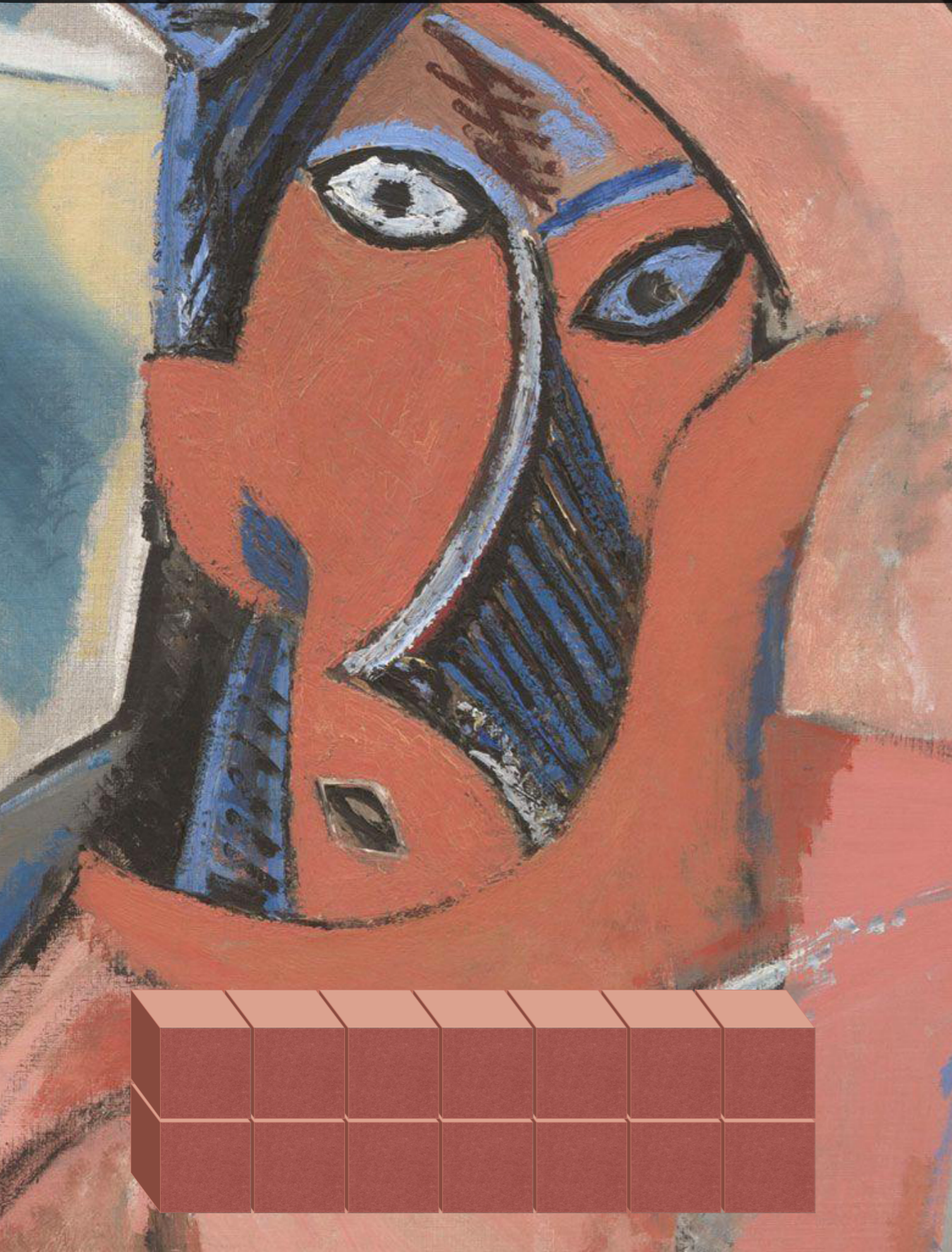

2x2x2

16

2x2x2

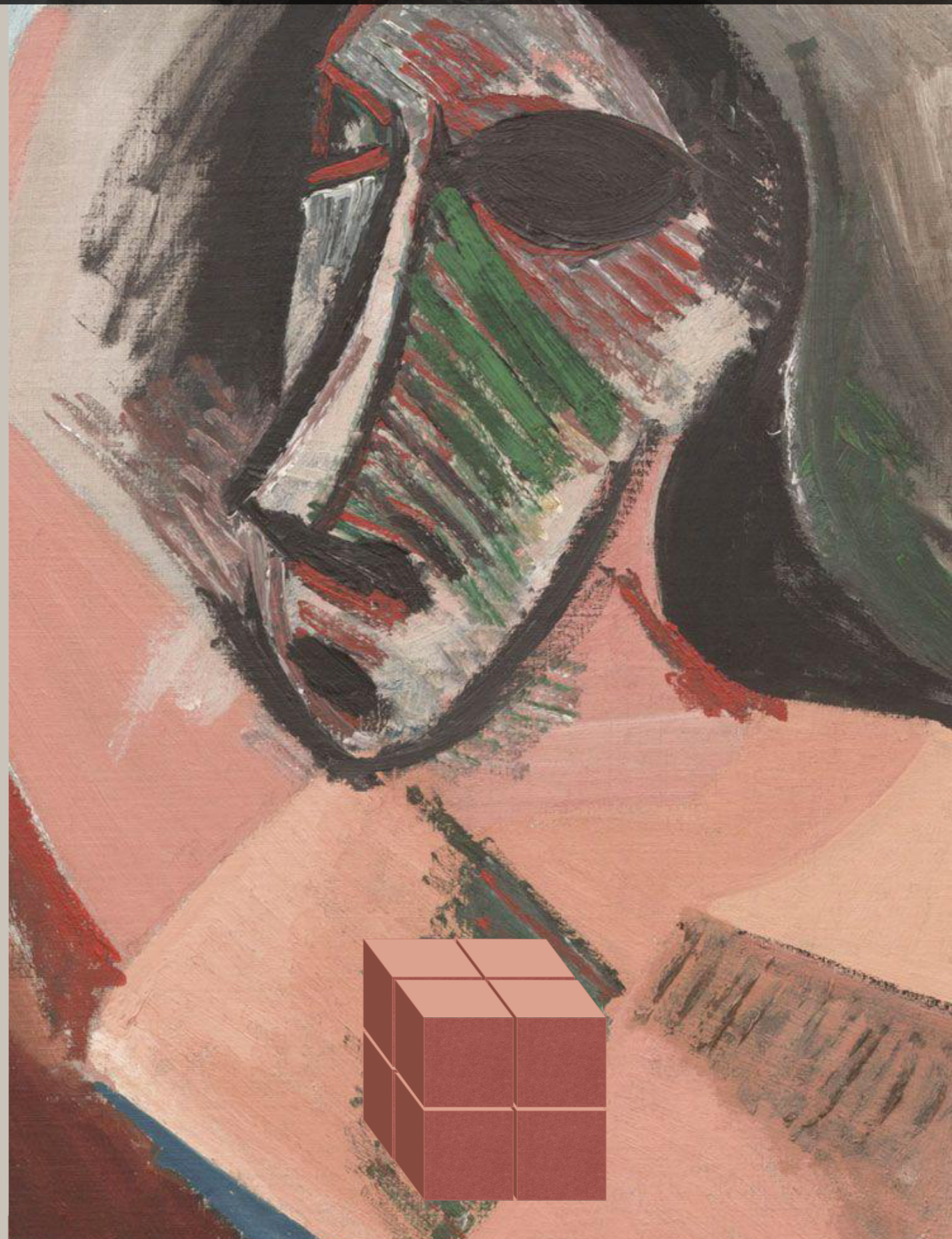
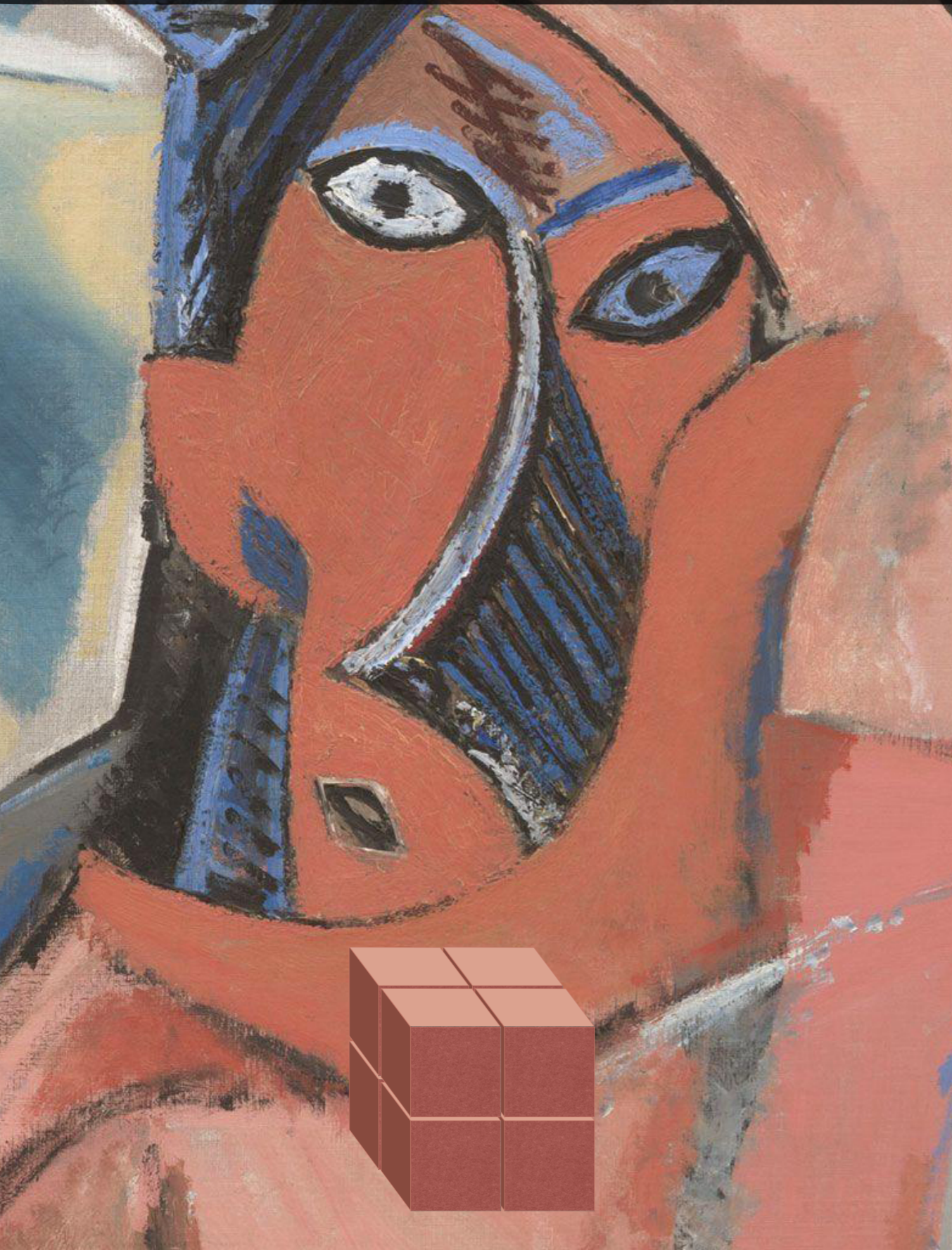



4x2x2

17

1x1x1

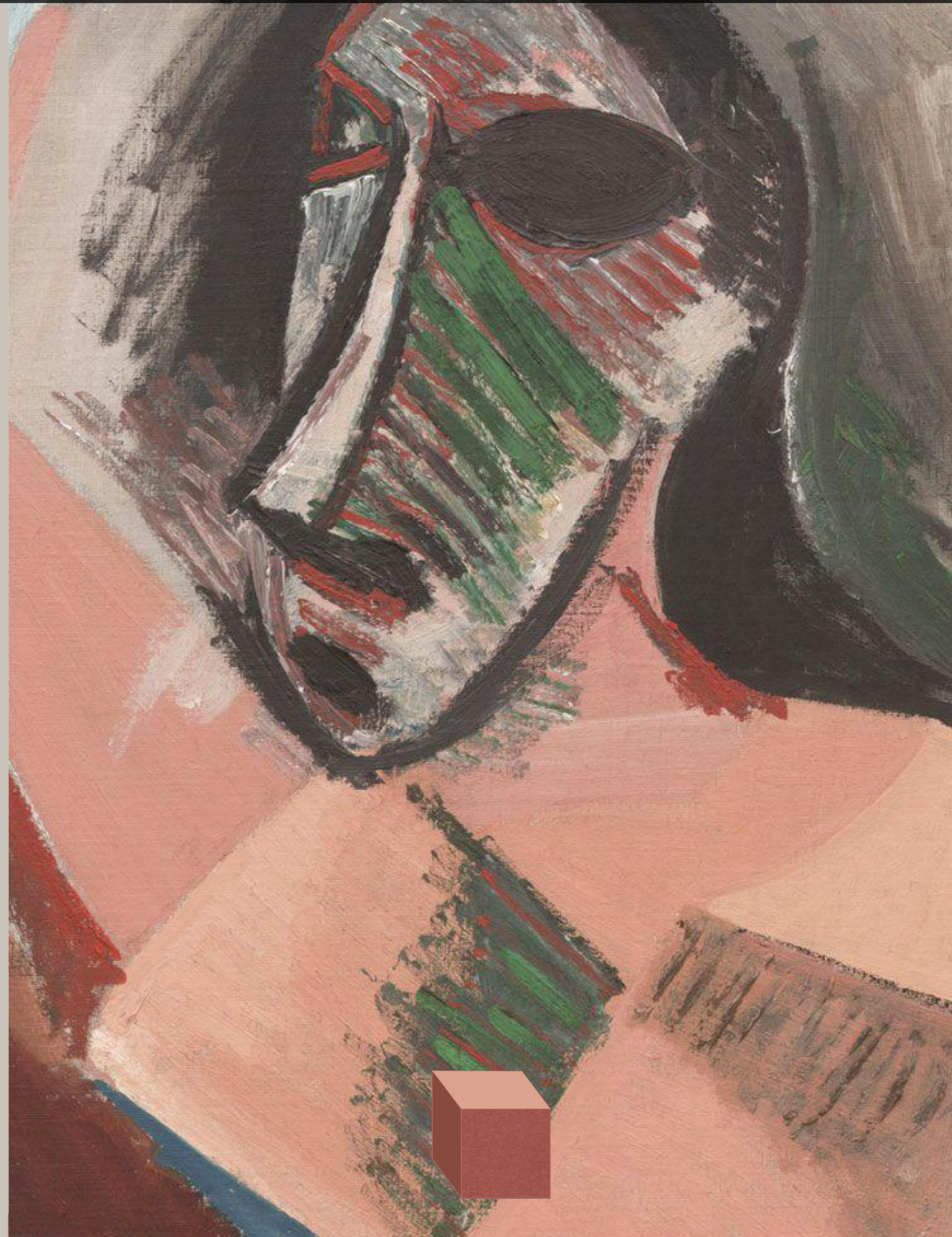
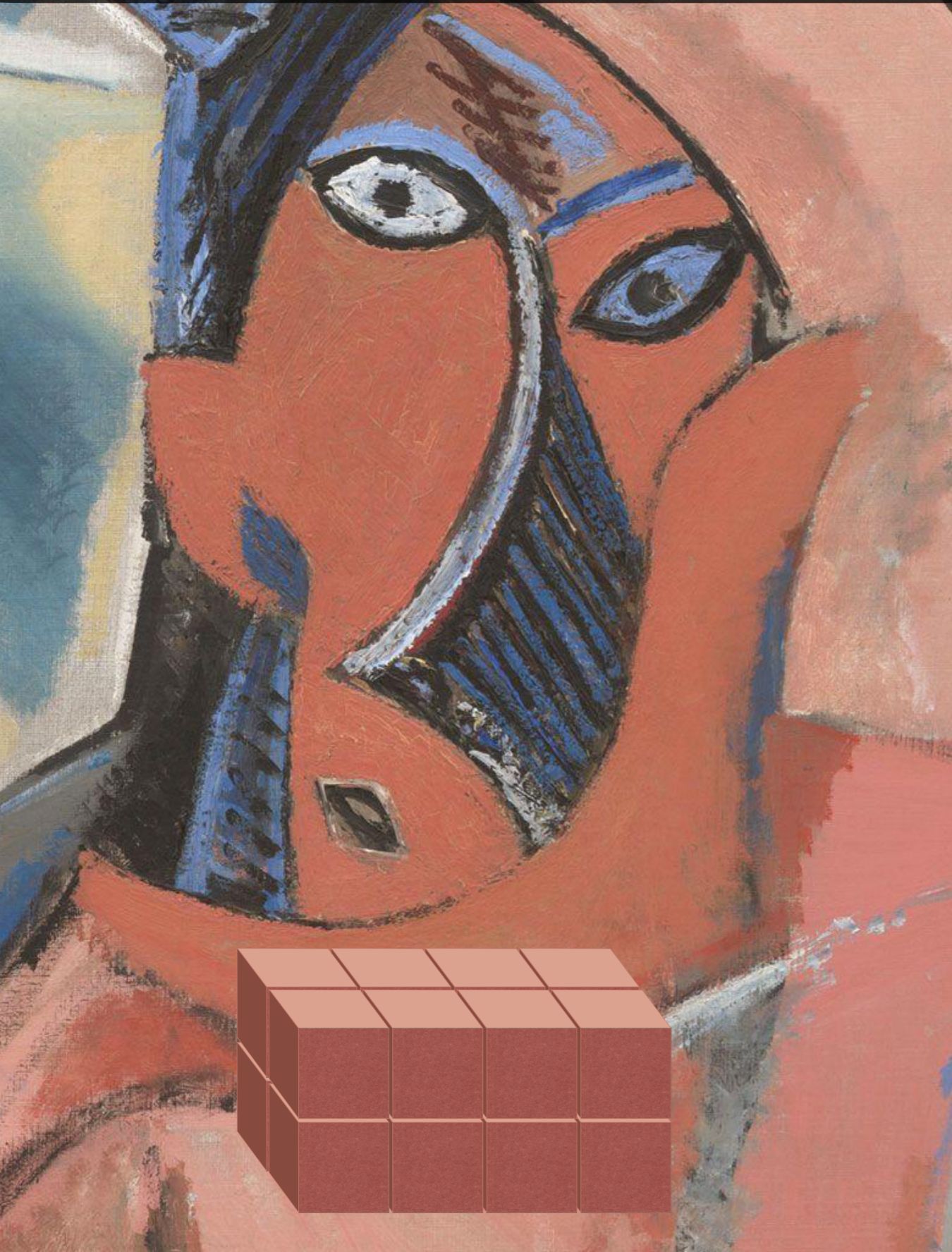

4x2x2

18

2x1x1

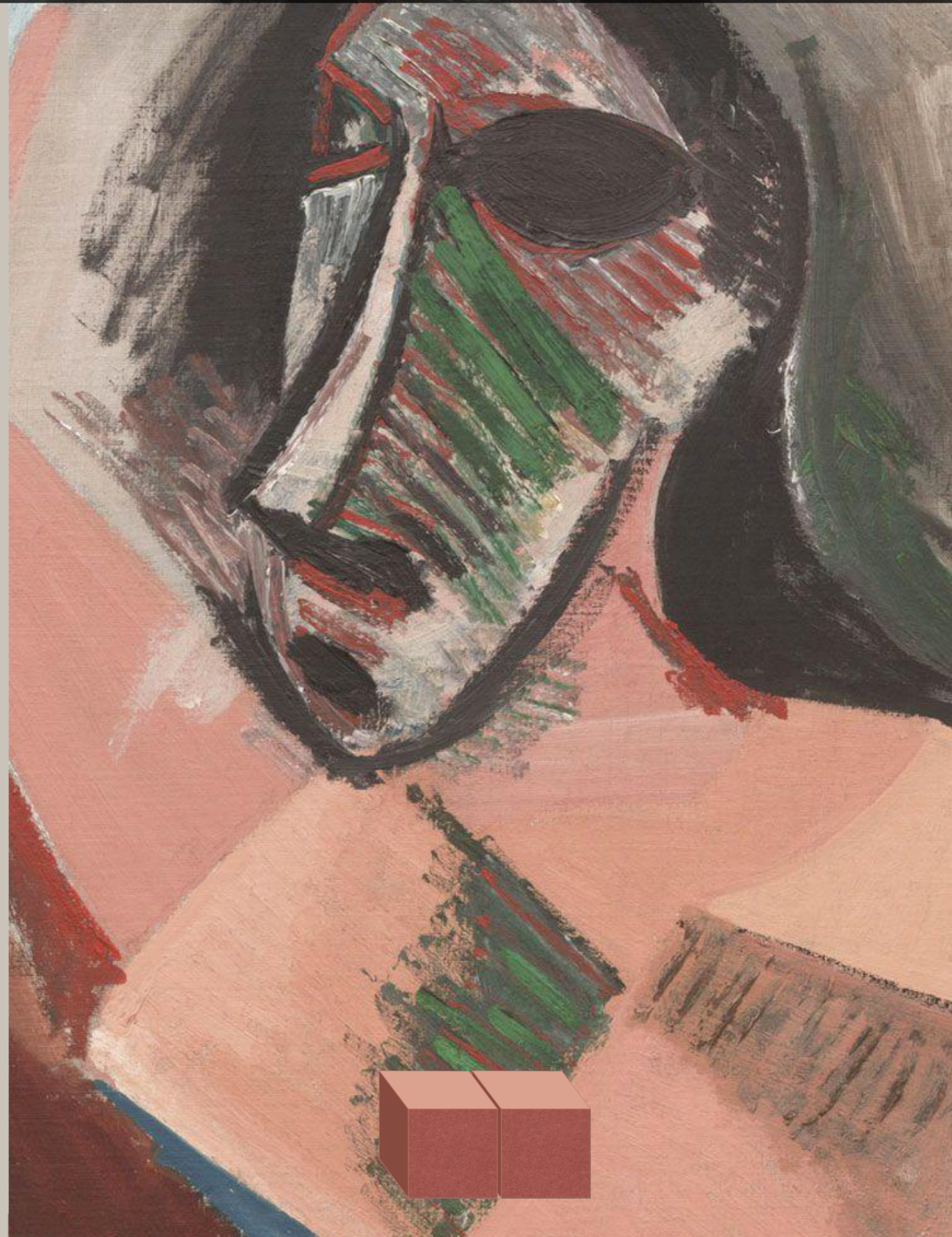
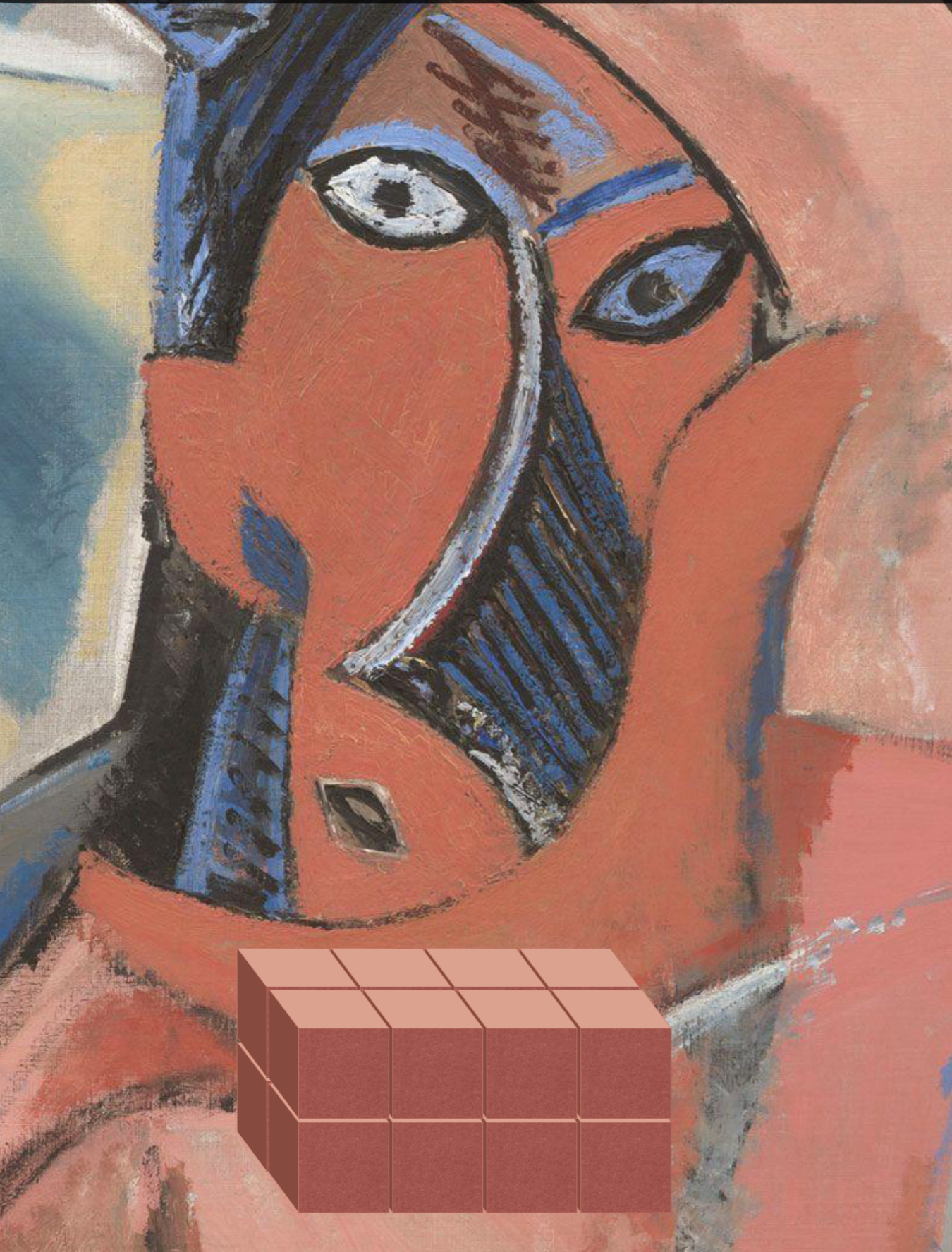

$3 \times 3 \times 2$

19

$1 \times 1 \times 1$

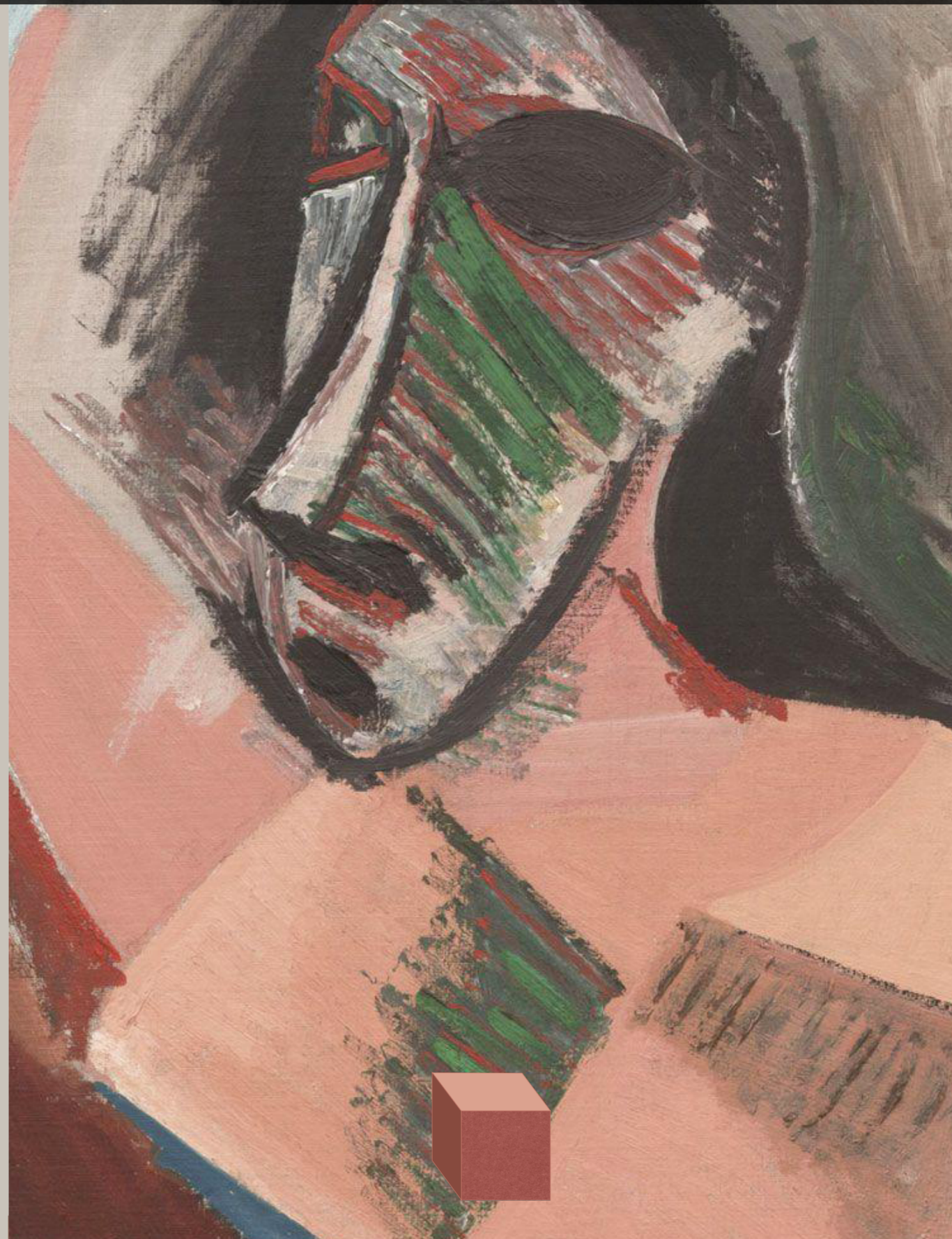
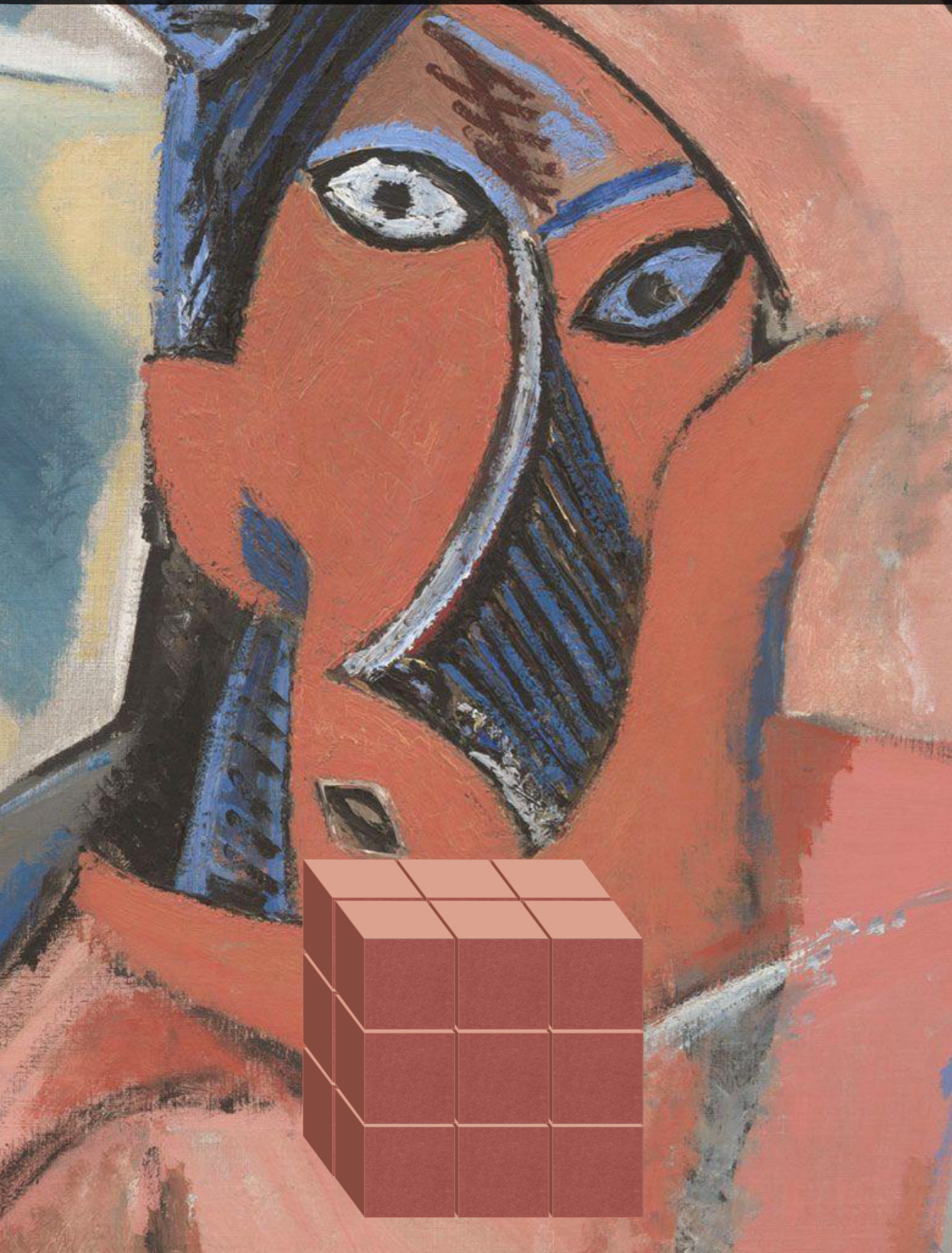

$3 \times 2 \times 2$

**20**

$2 \times 2 \times 2$

$3 \times 3 \times 2$

not

$2 \times 1 \times 1$

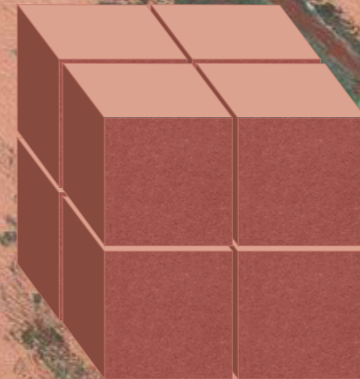
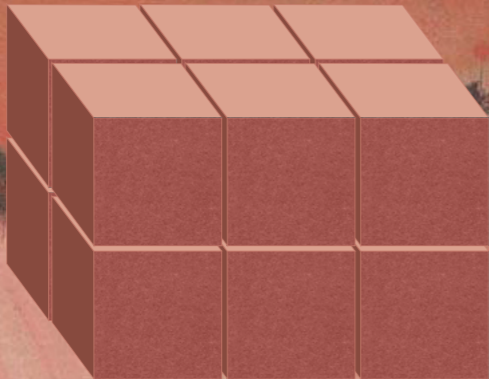
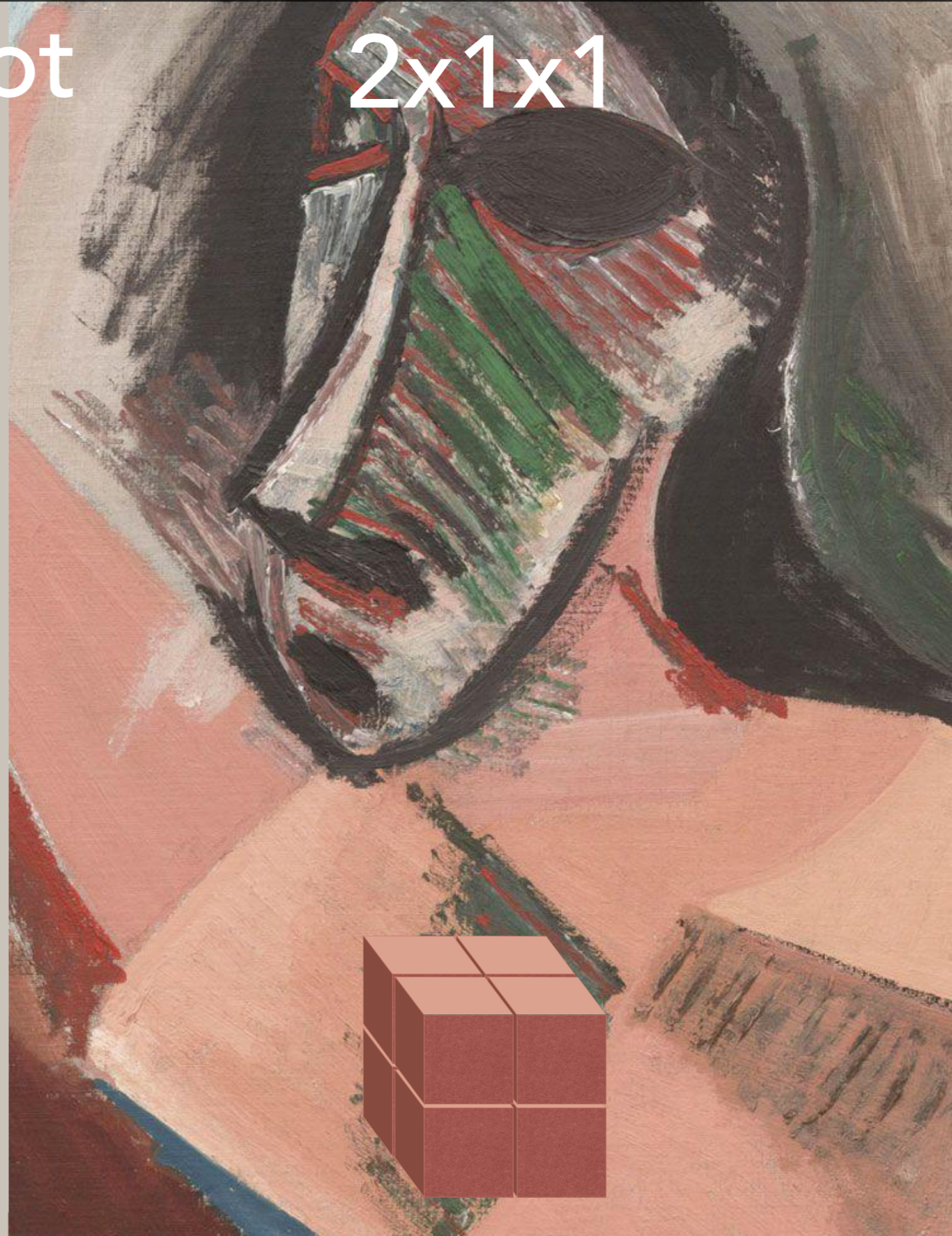
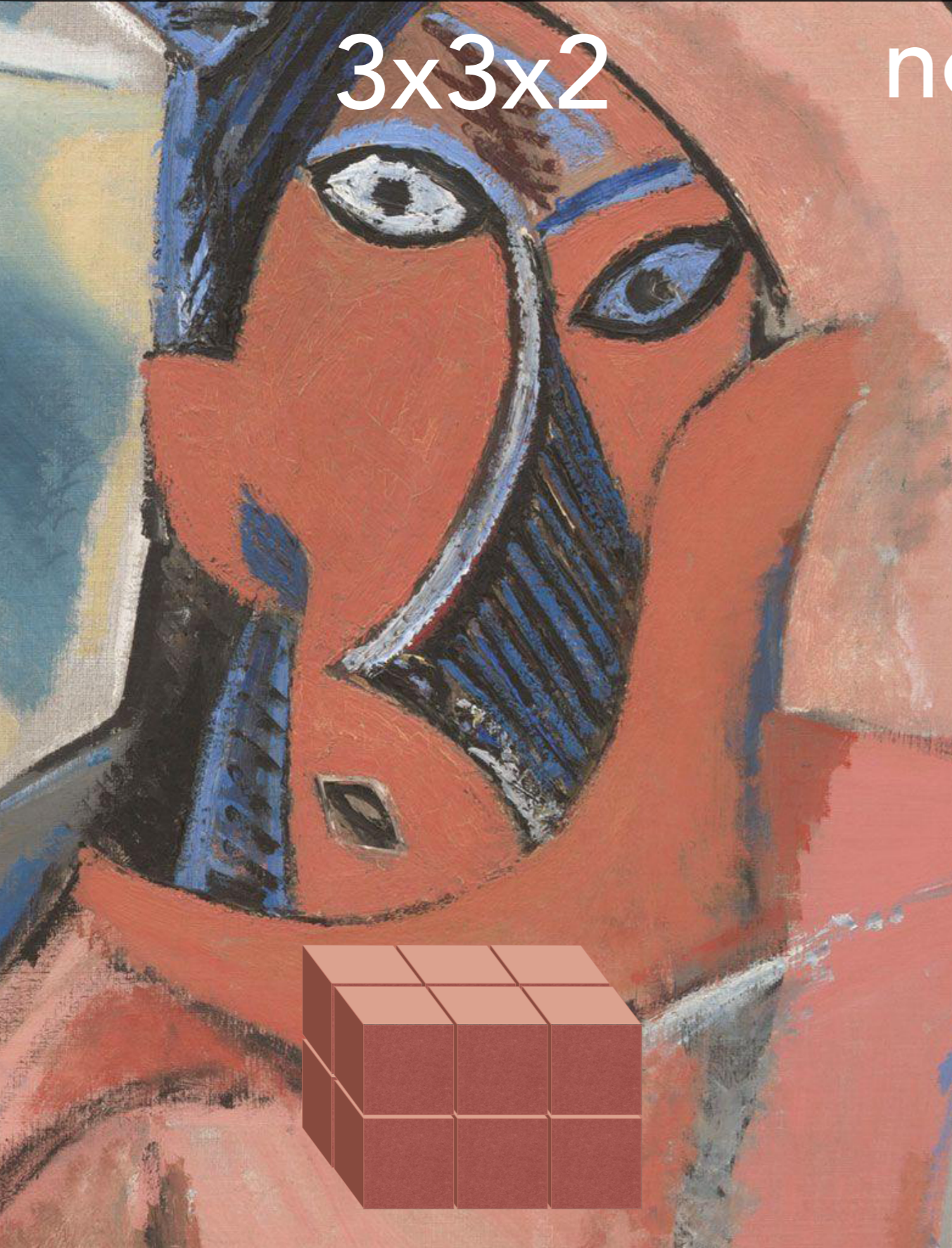

5x2x2

21

1x1x1

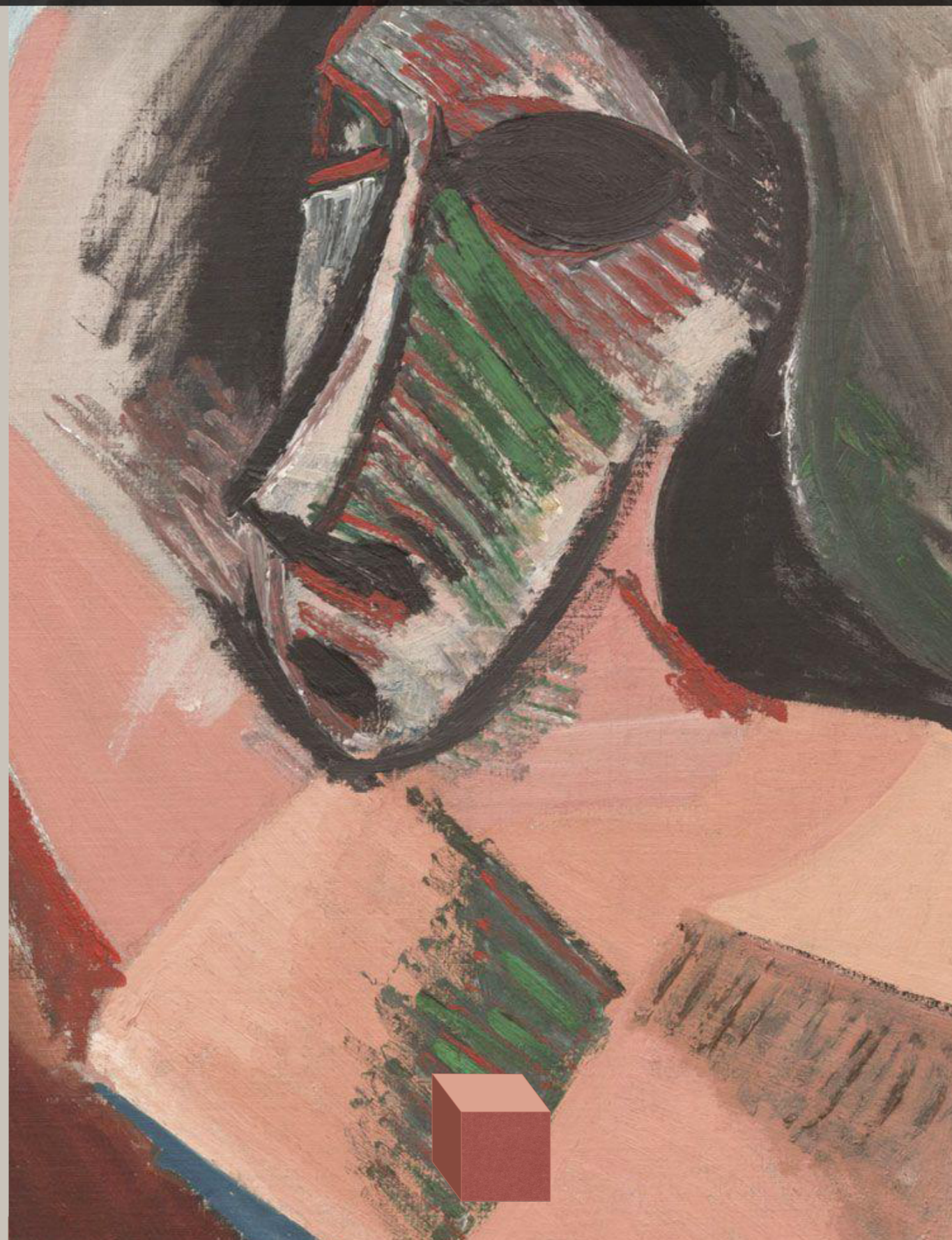
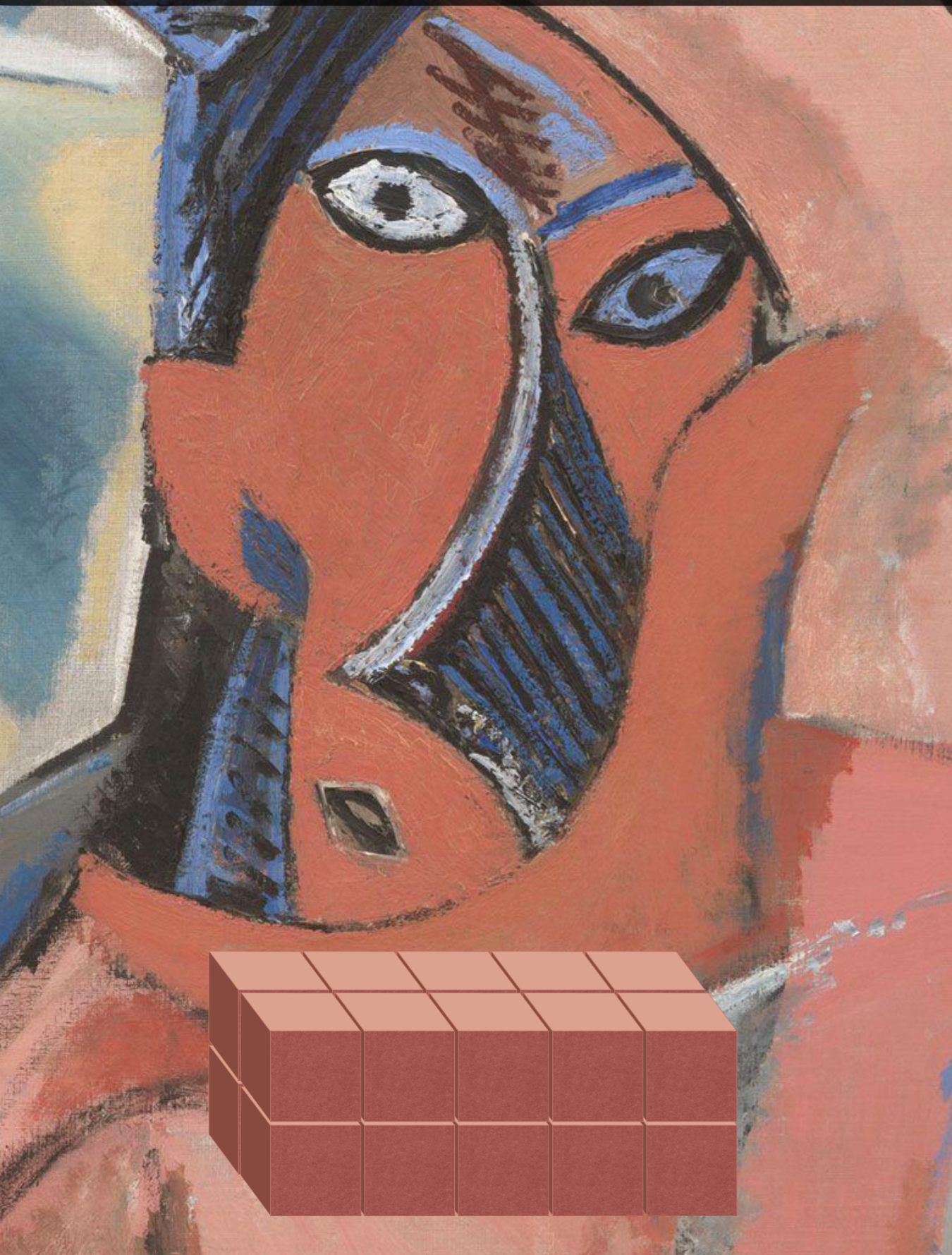

3x3x2

22

2x2x1

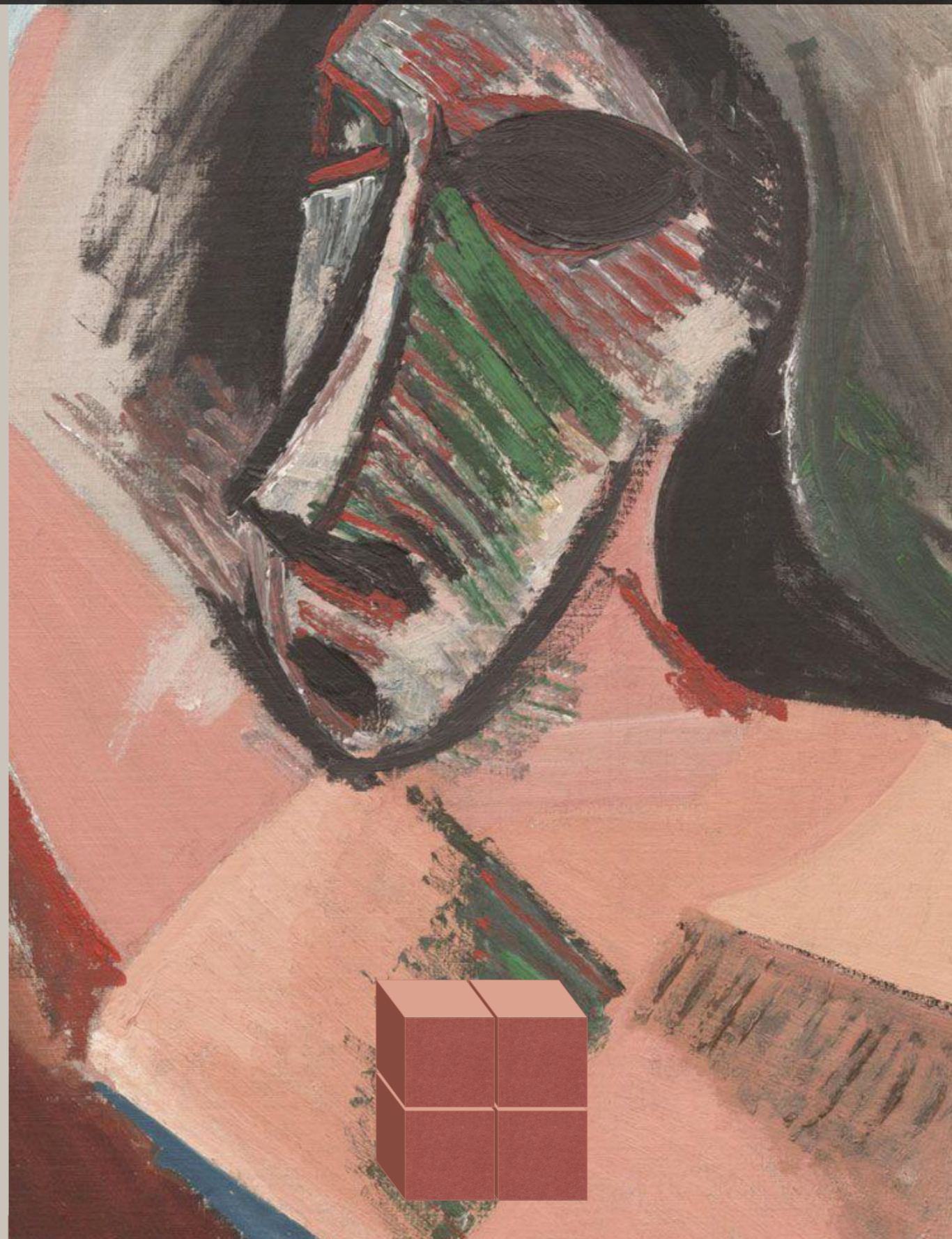
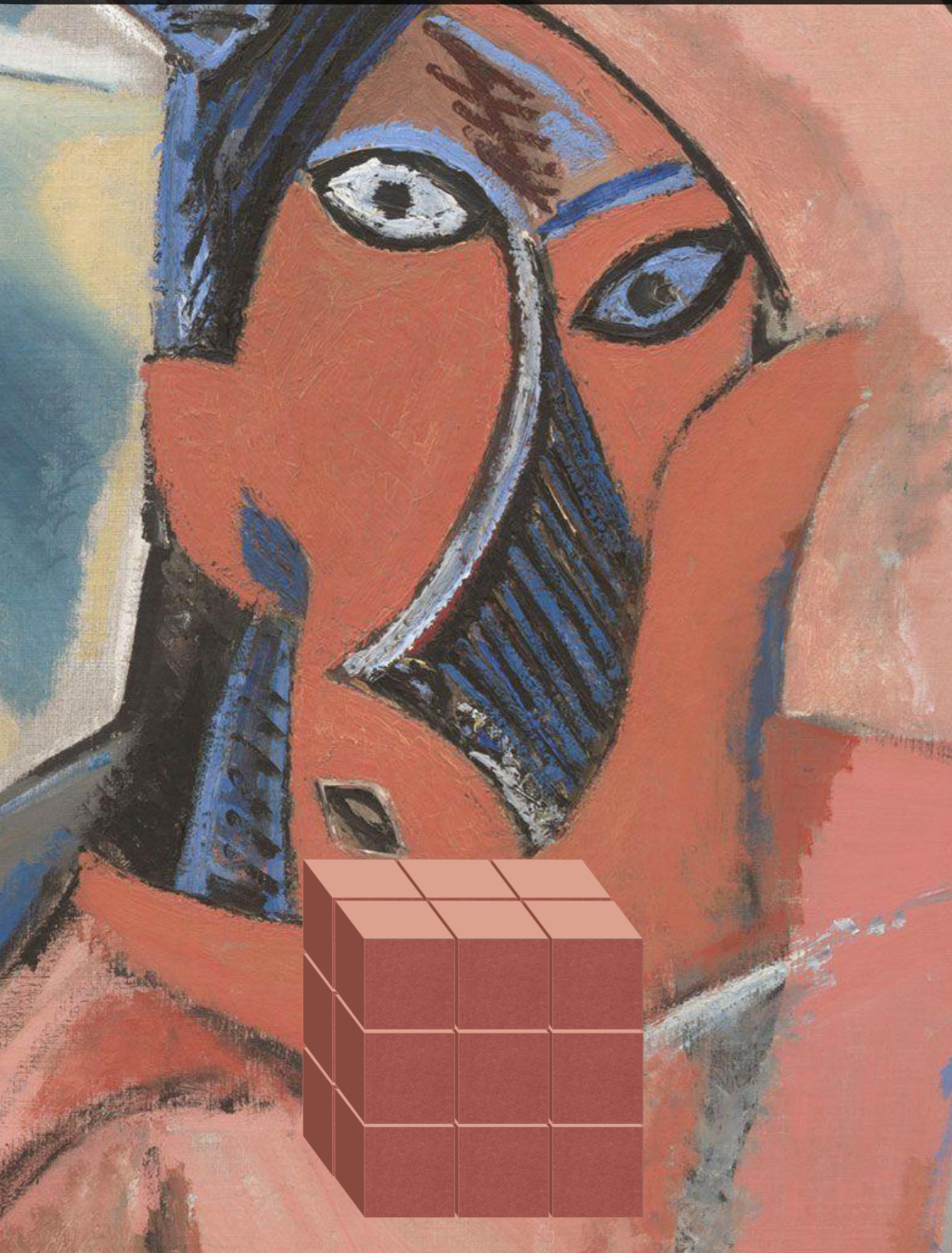

11x2x1

23

1x1x1

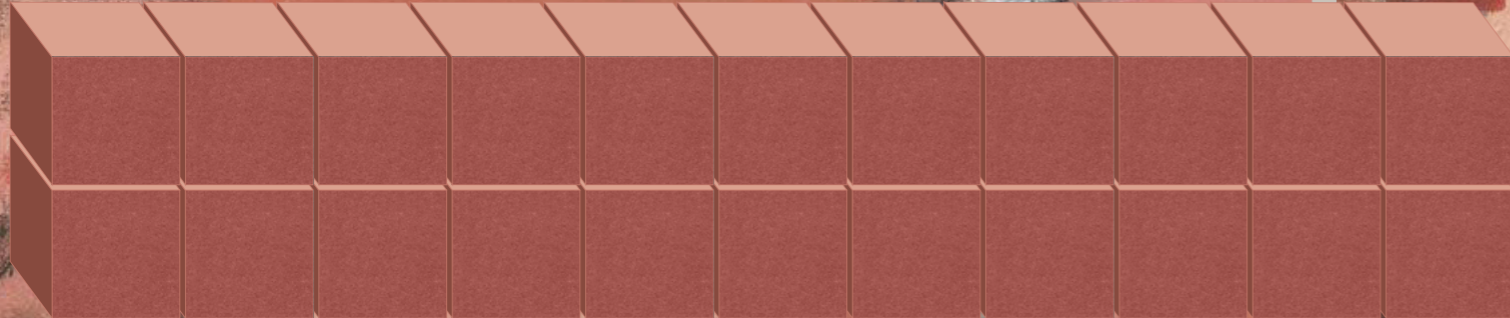
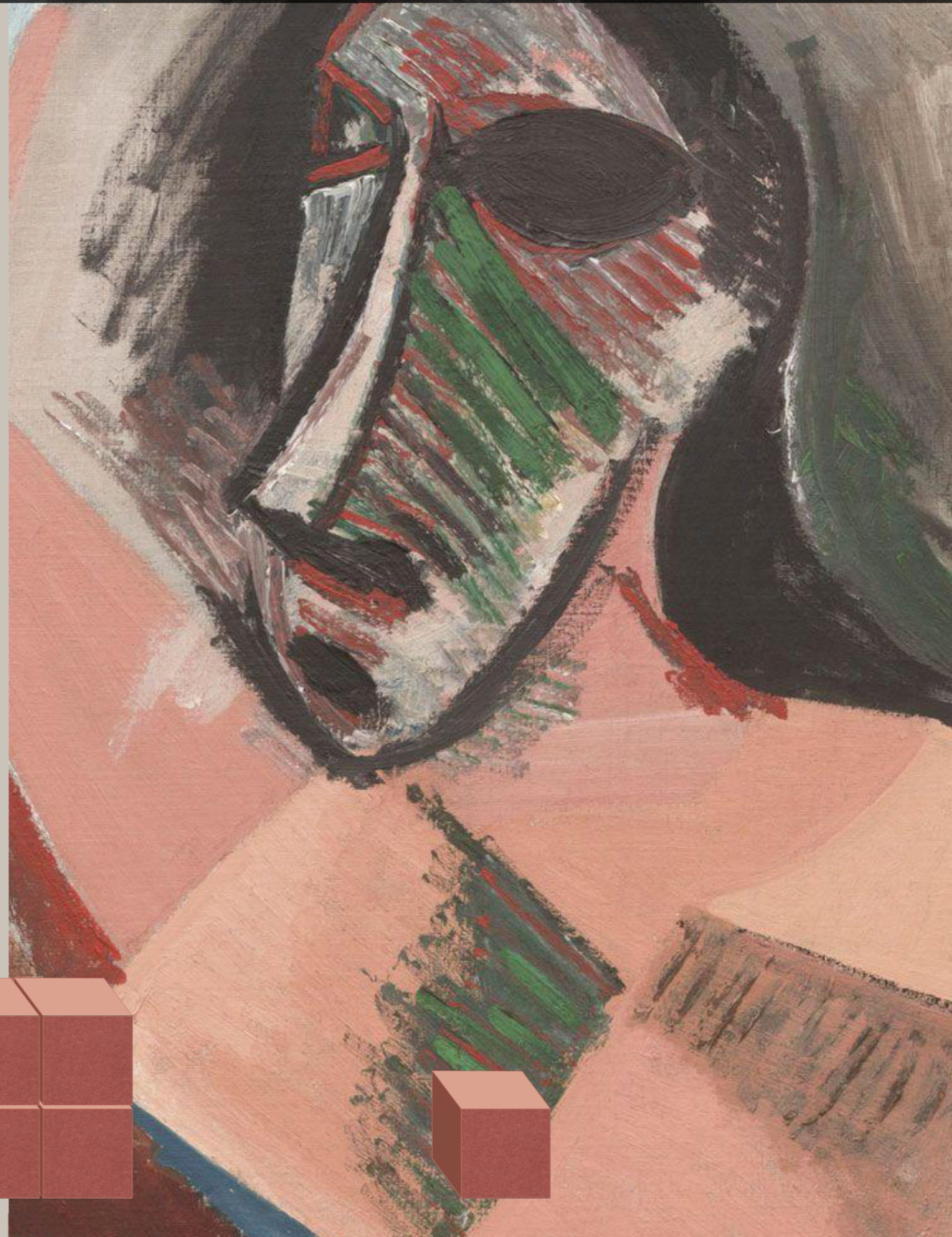

4x2x2

24

2x2x2

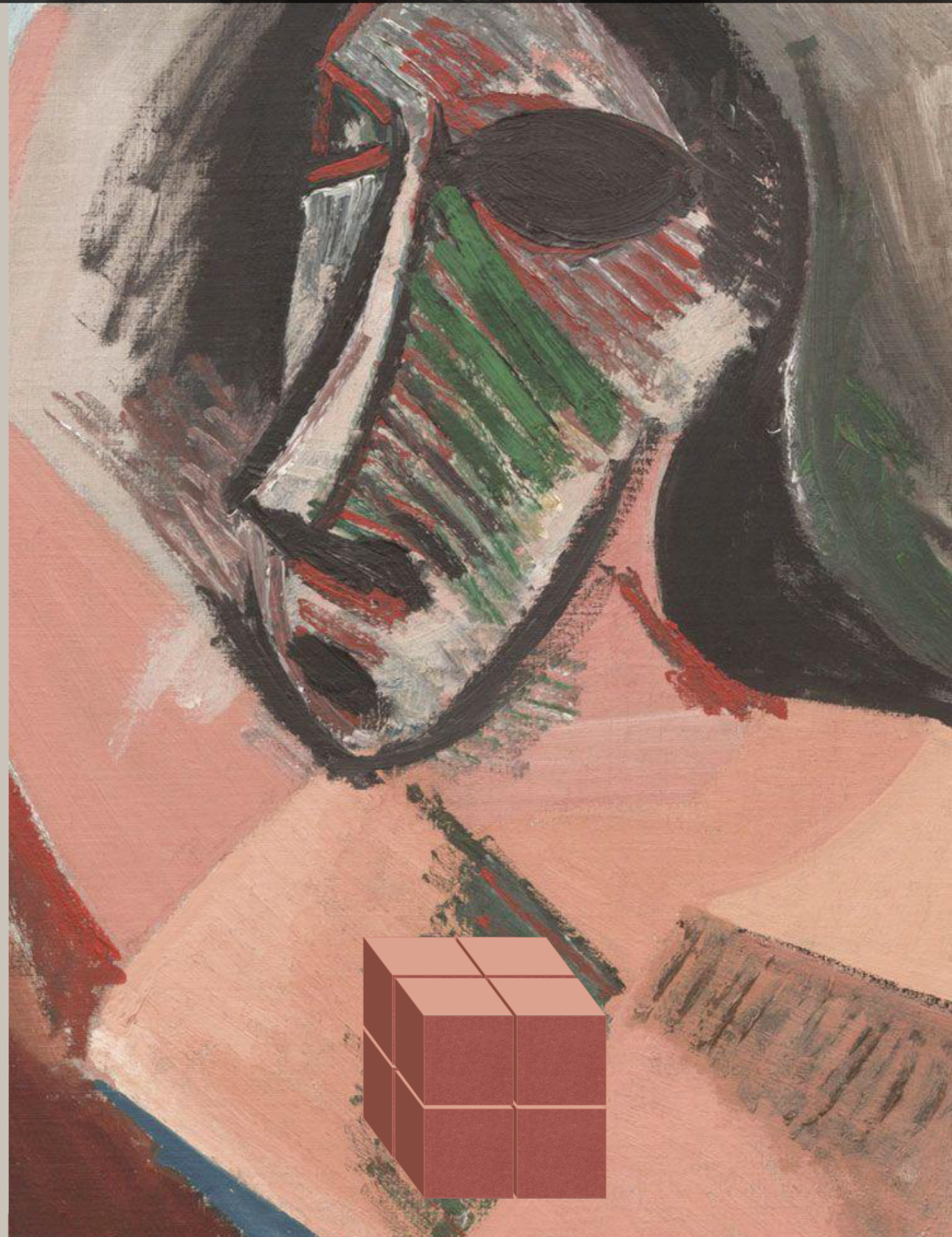
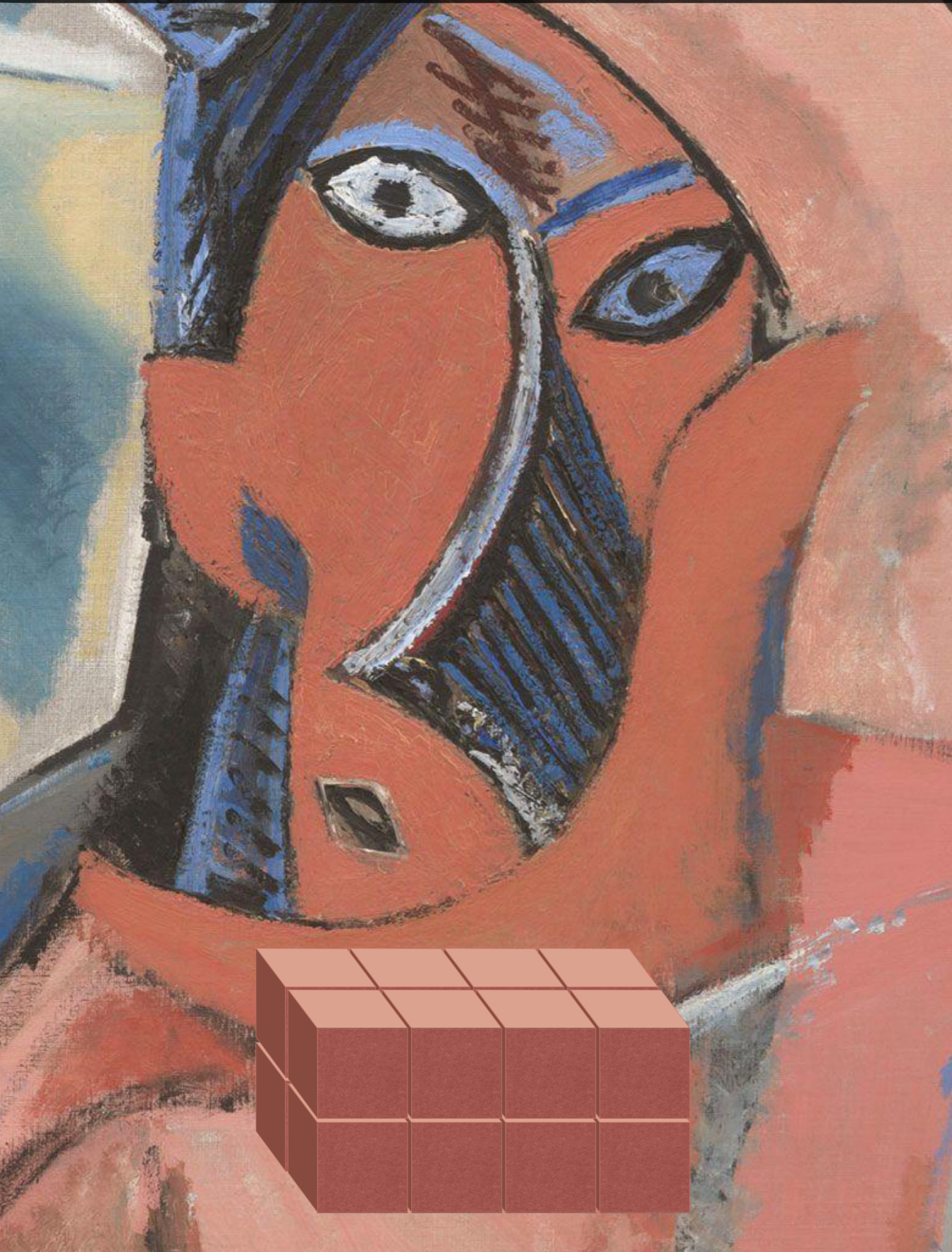



4x3x2

25

1x1x1

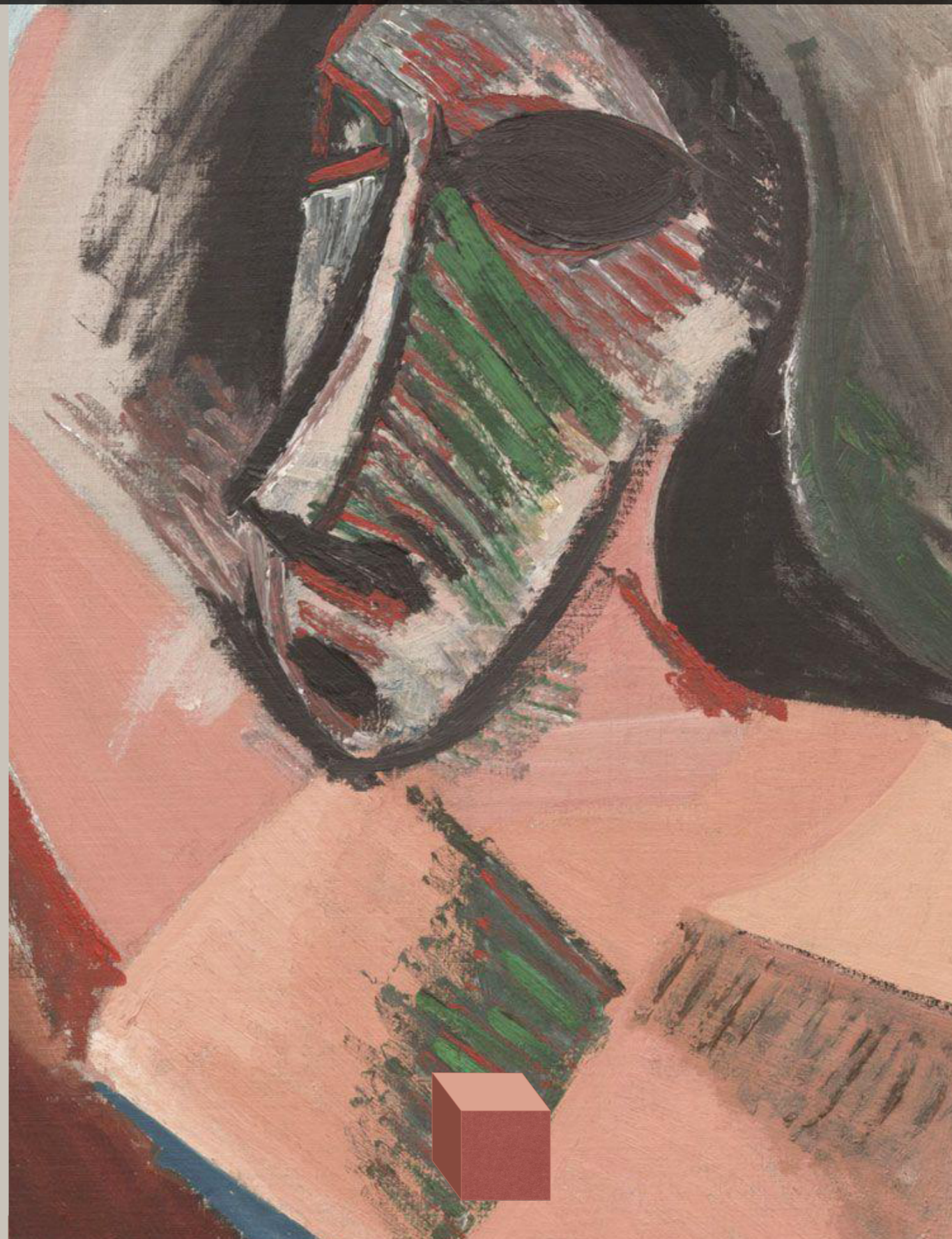
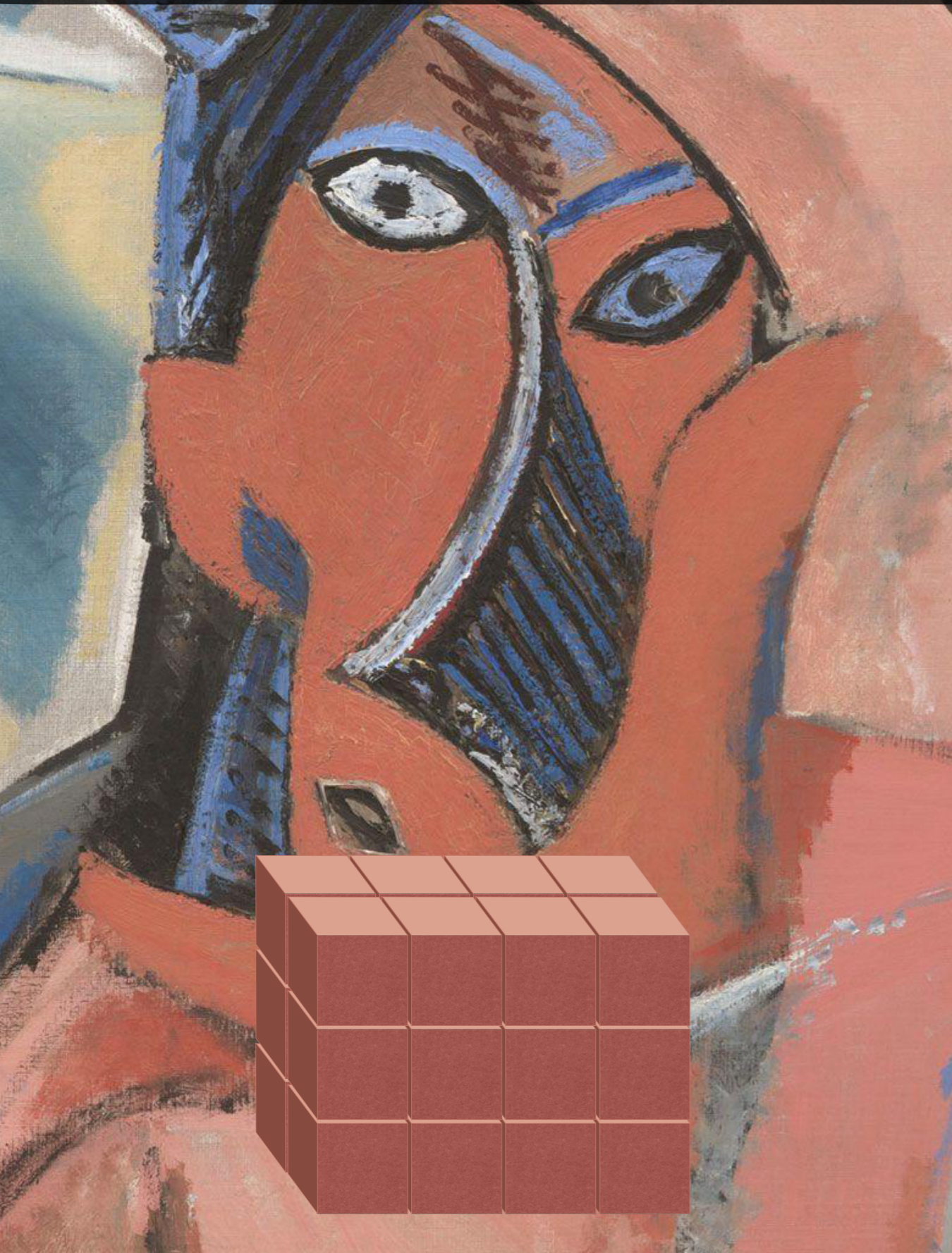

$3 \times 3 \times 2$

26

$2 \times 2 \times 2$

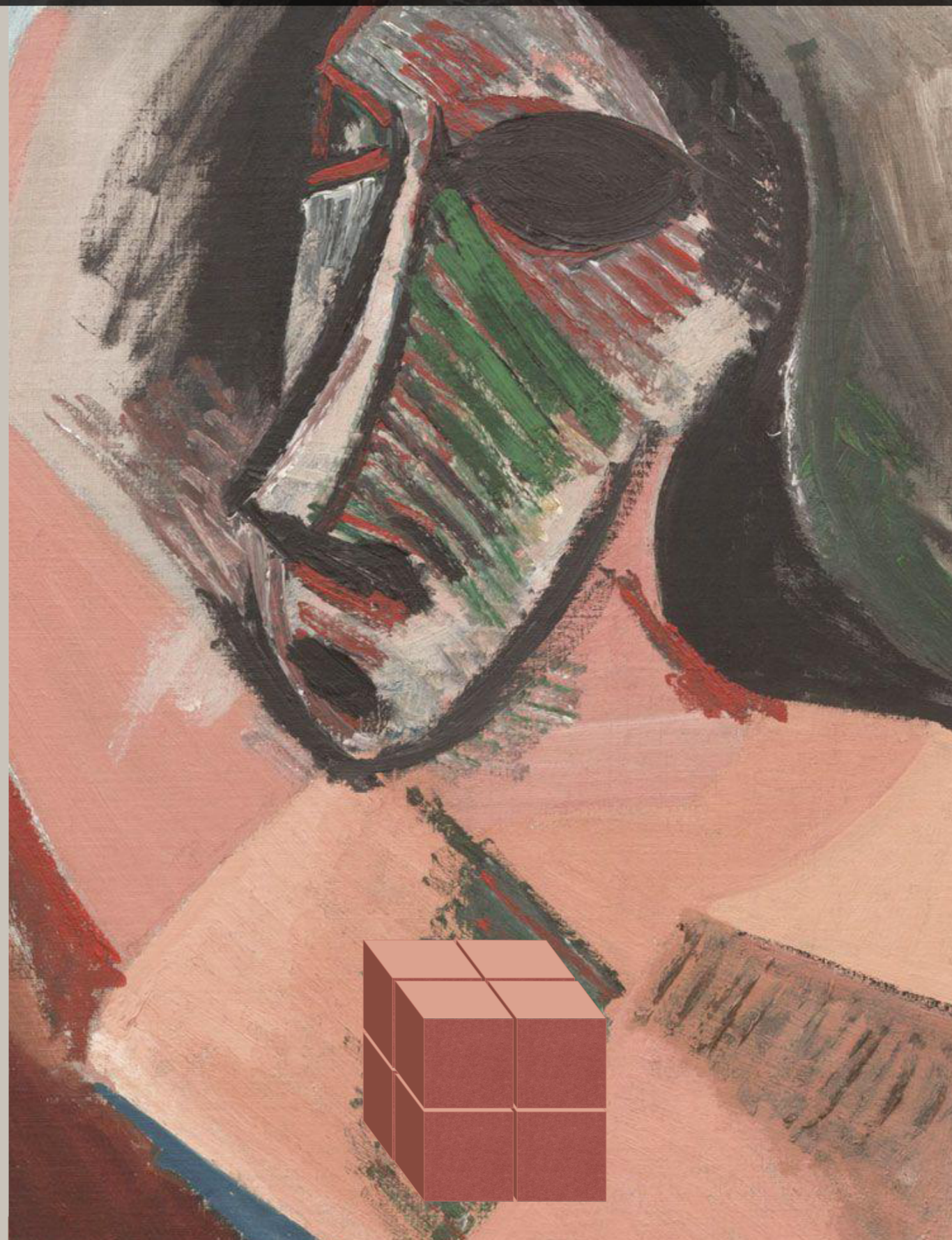
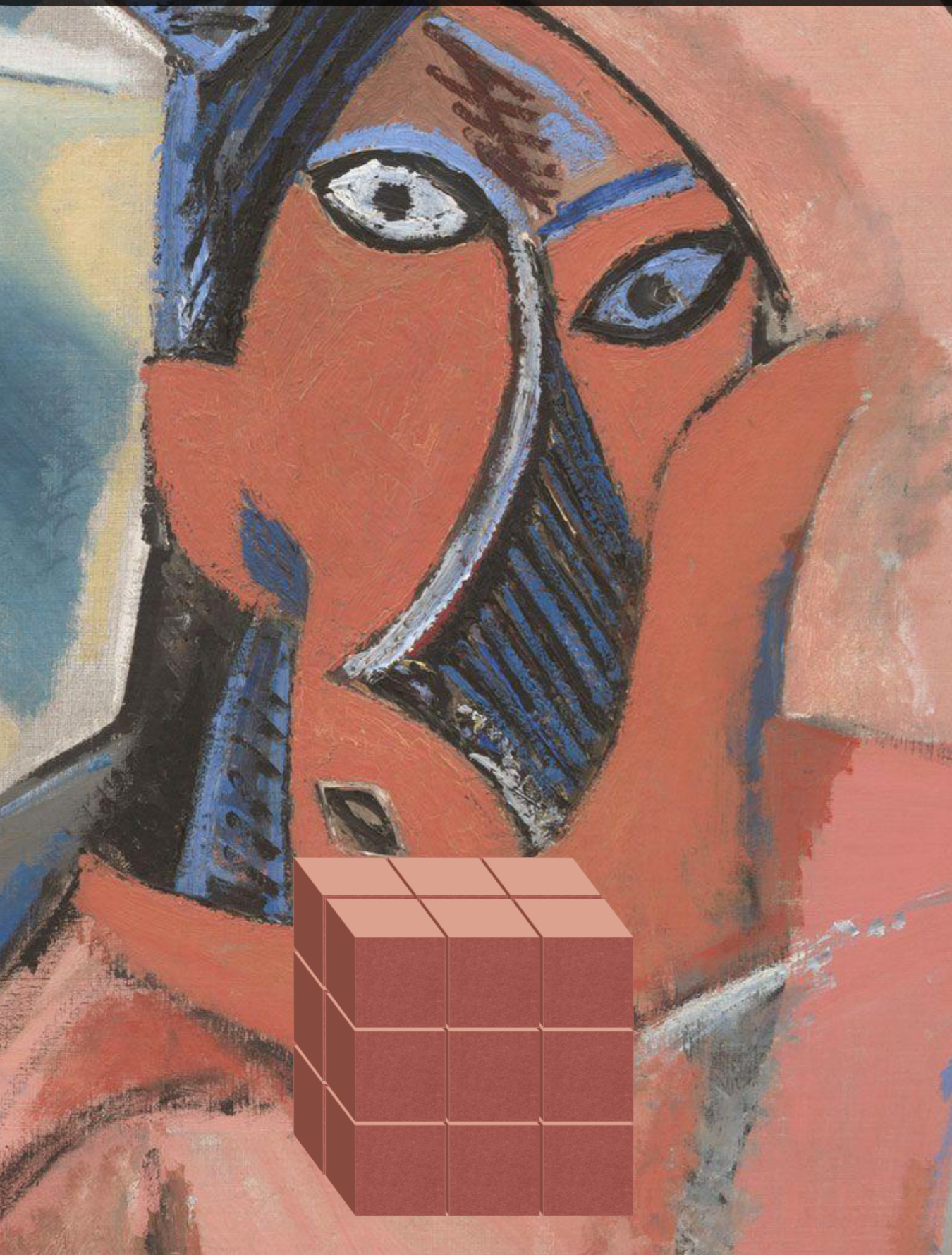

13x2x1

27

1x1x1

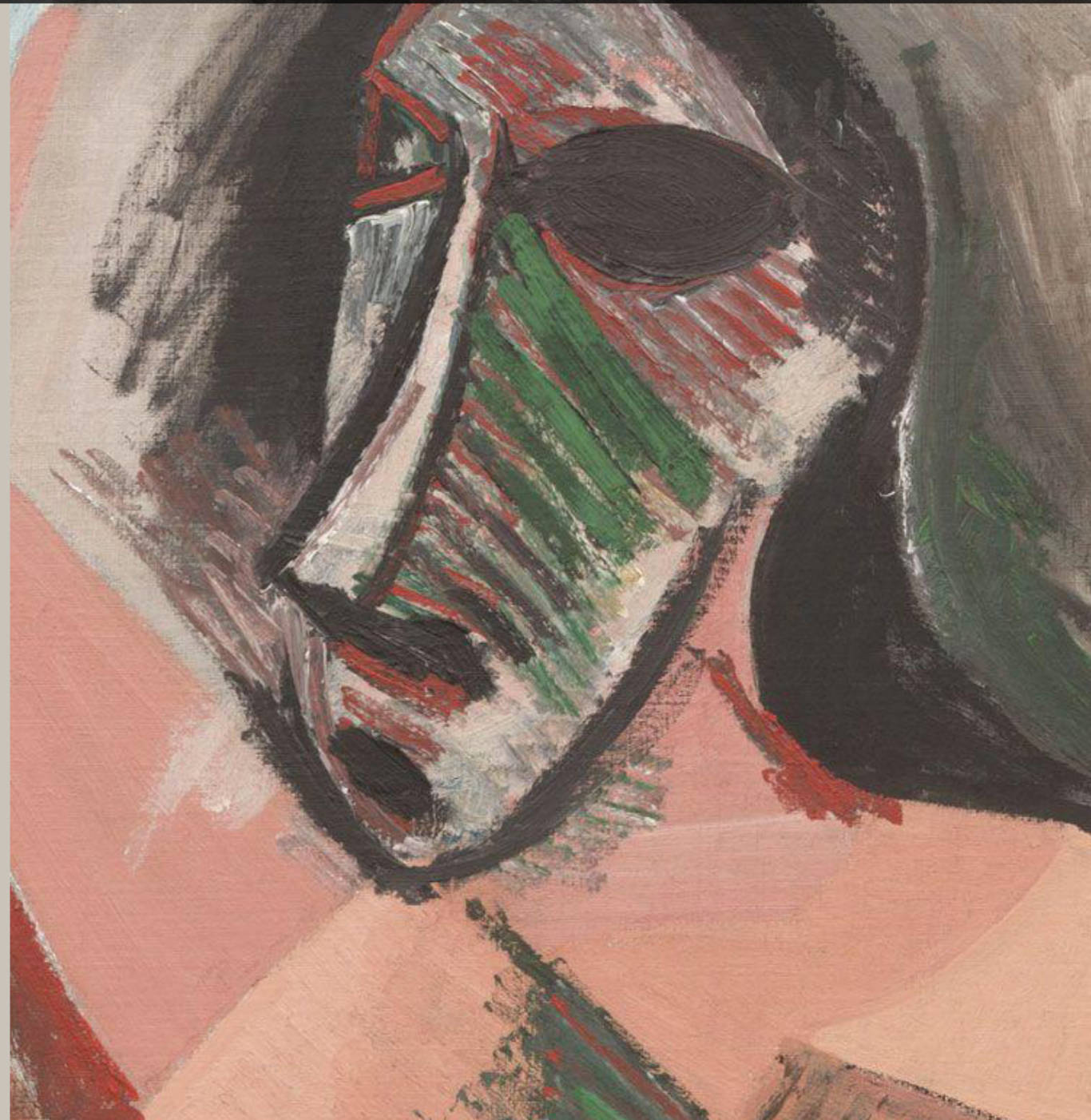

$3 \times 3 \times 3$

28

$1 \times 1 \times 1$

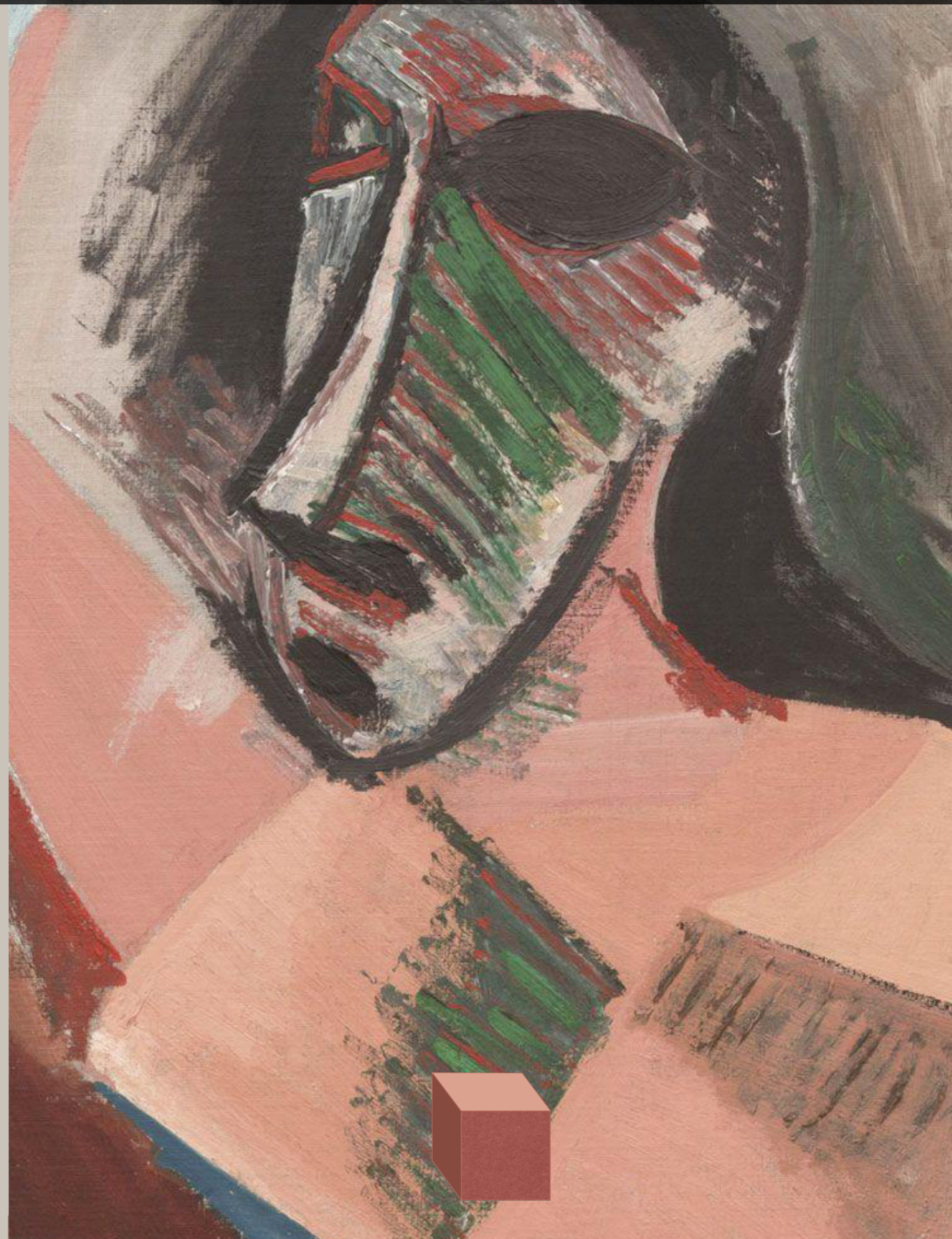
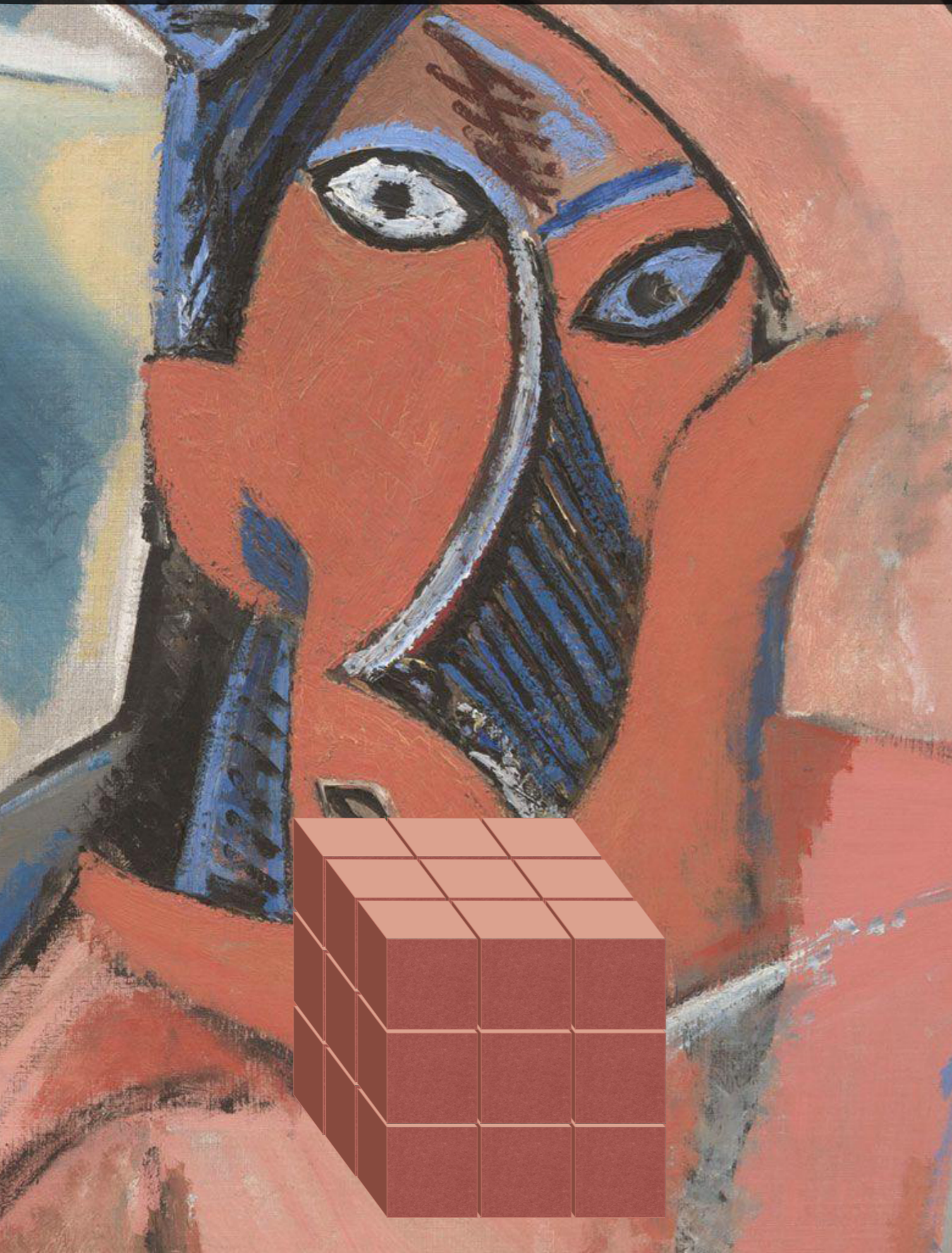

3x3x3

29

2x1x1

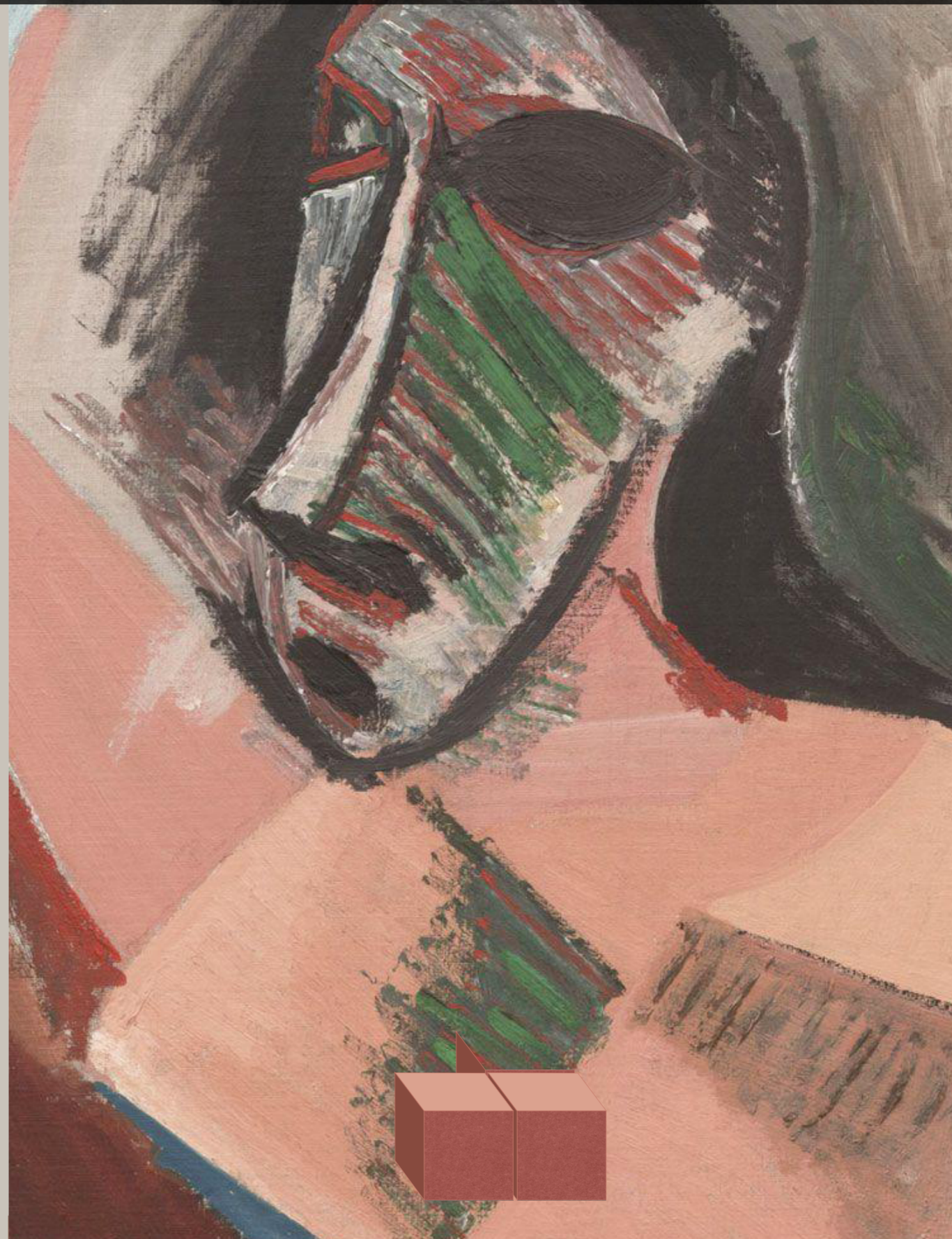
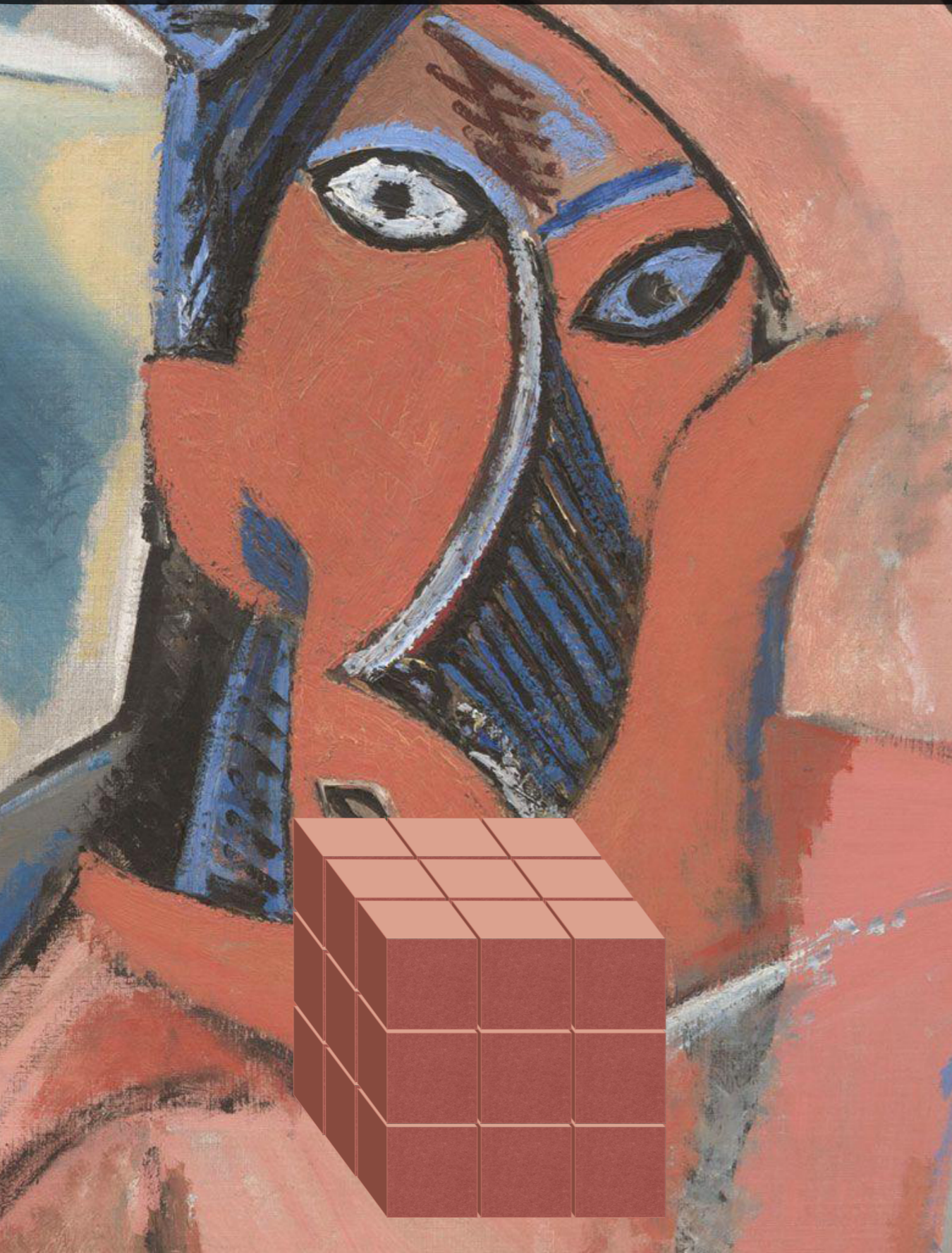

$3 \times 3 \times 3$

**30**

$3 \times 1 \times 1$

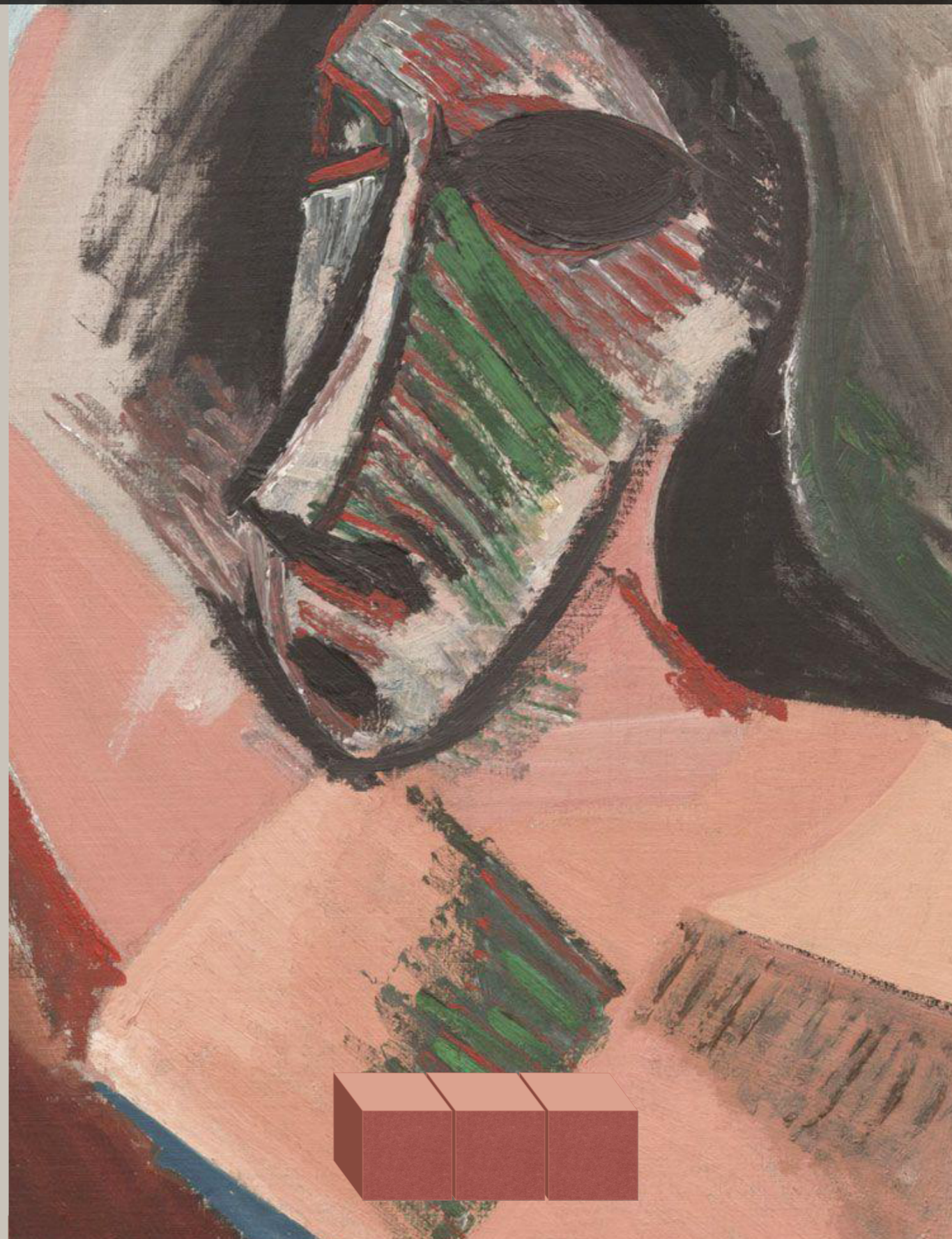
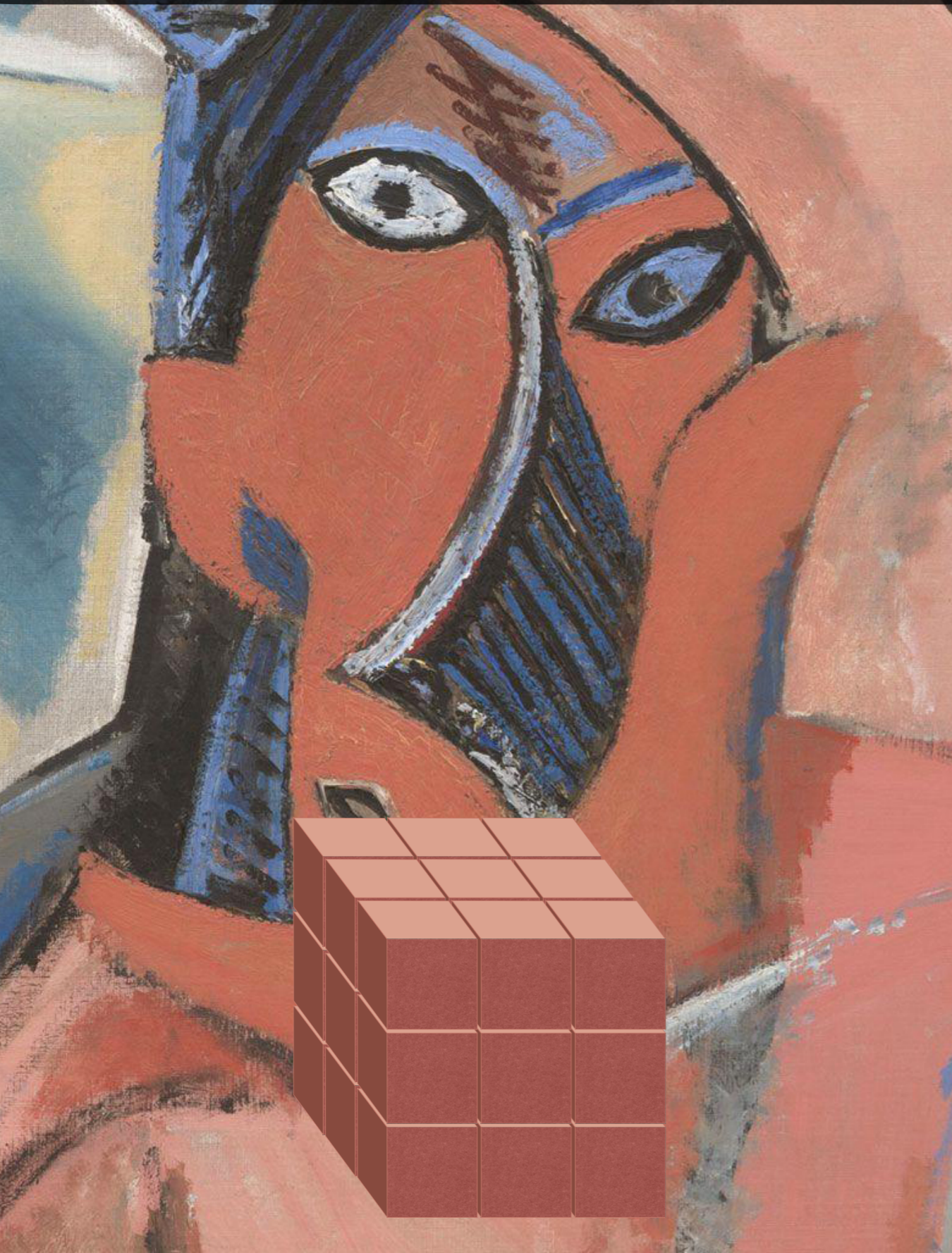

3x3x3

31

2x2x1

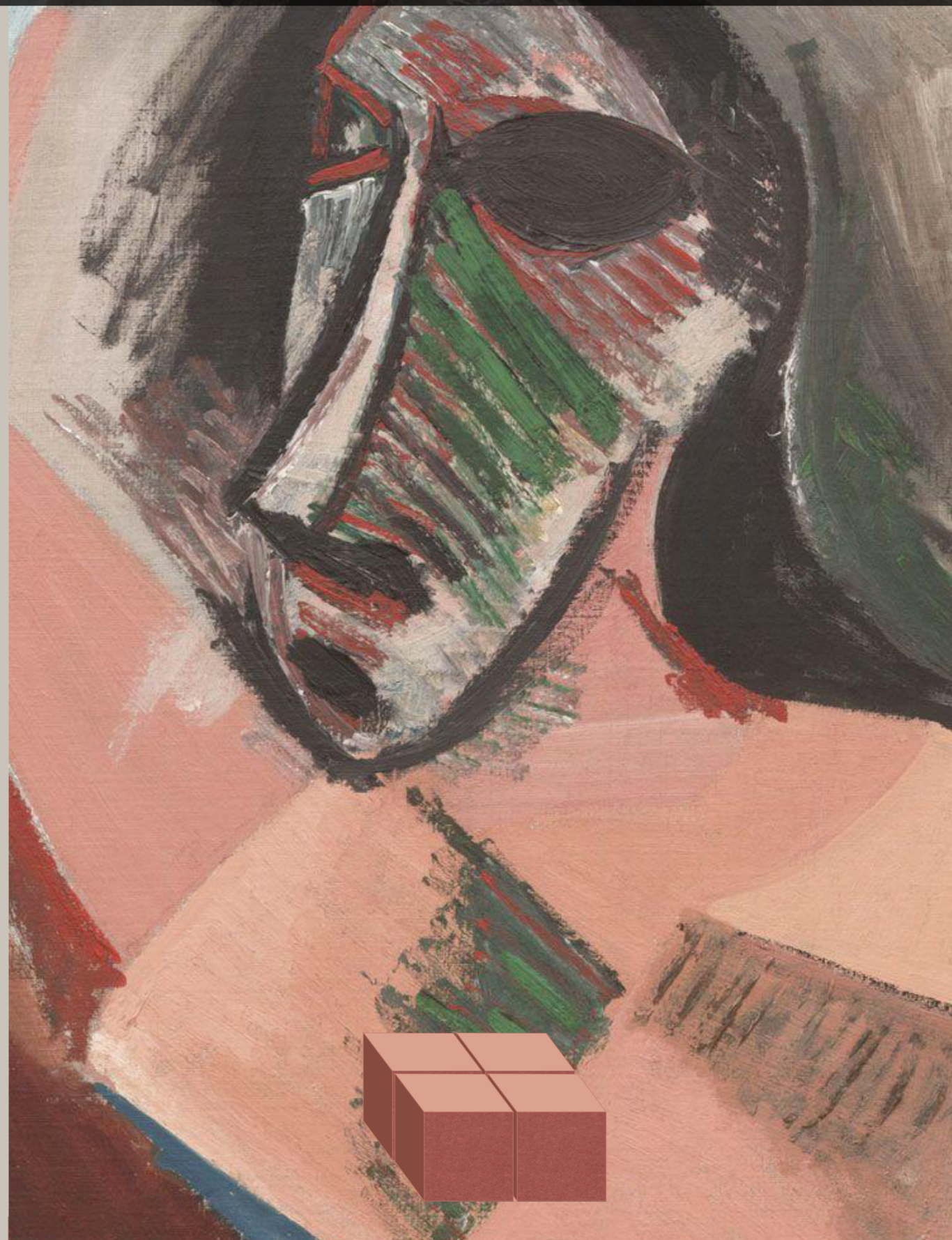
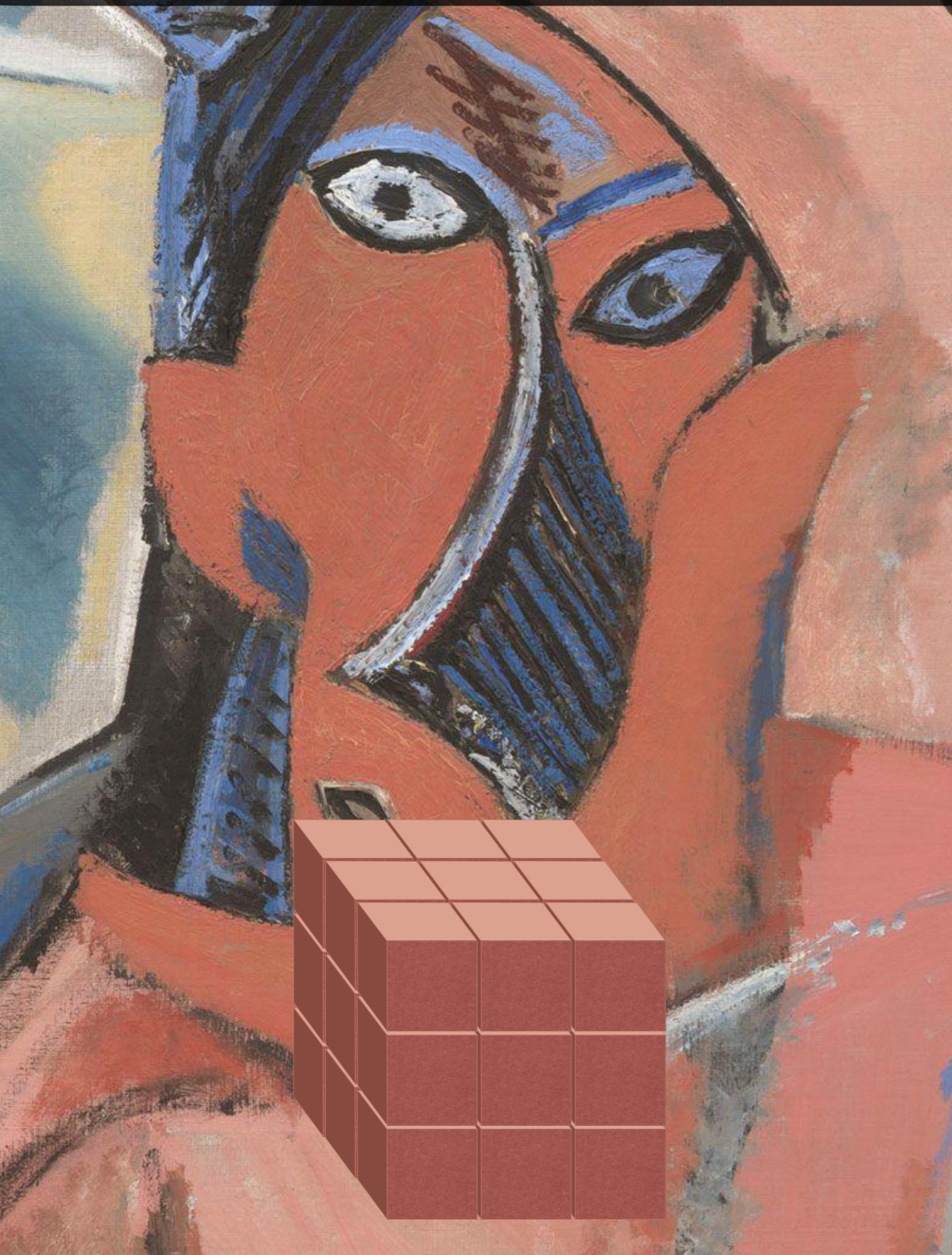

$5 \times 3 \times 2$

$3^2$

$2 \times 1 \times 1$

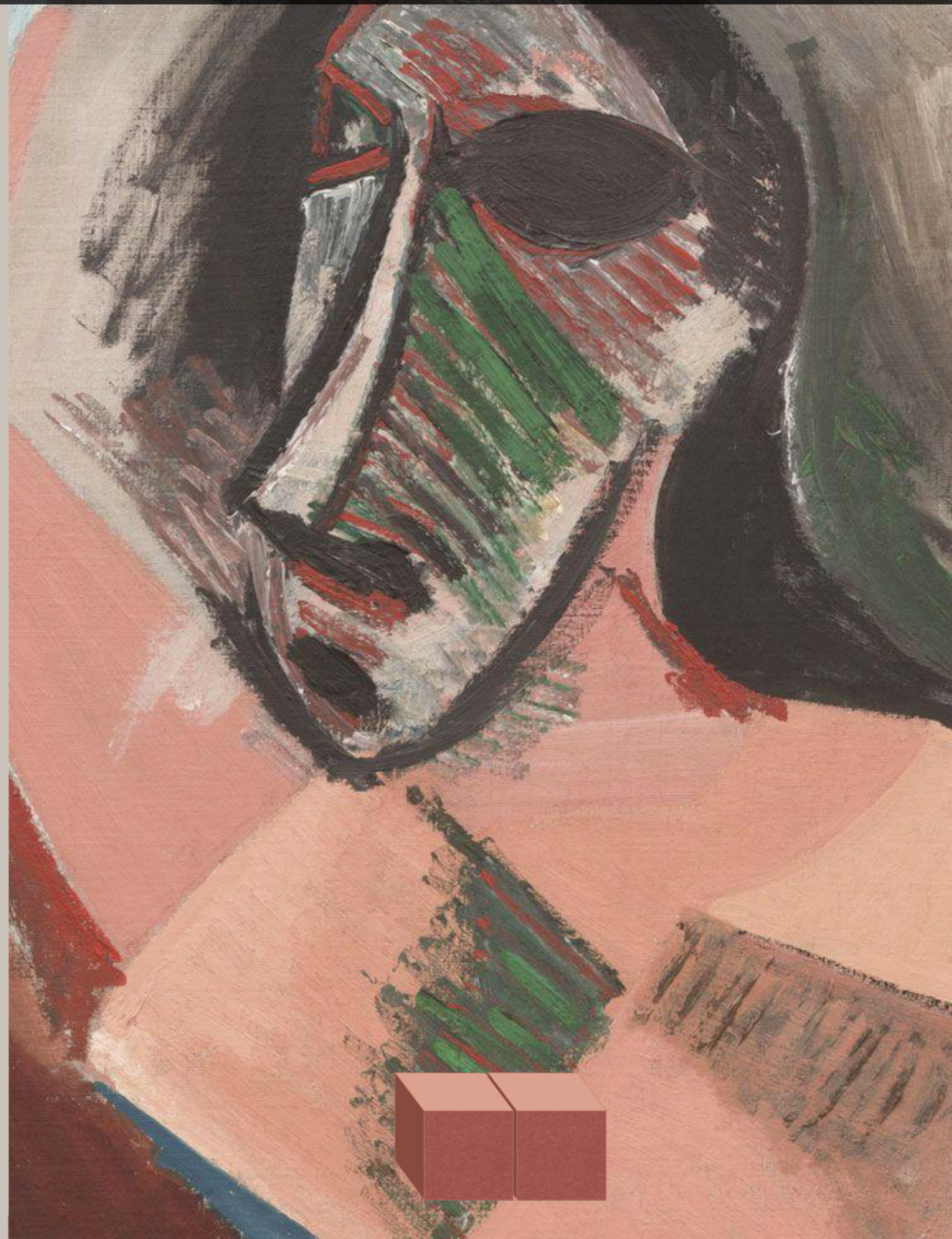
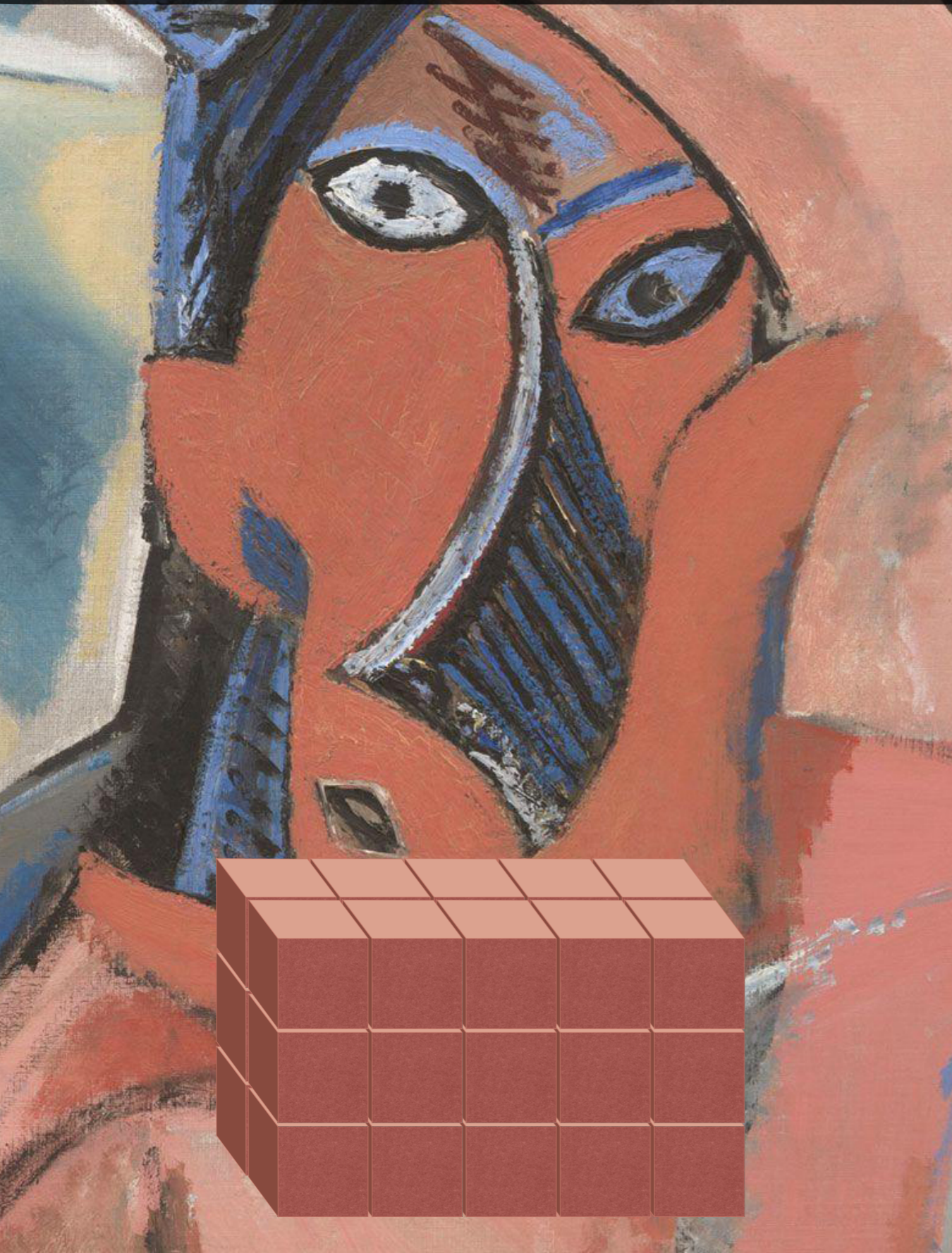



$3 \times 3 \times 3$

**33**

$3 \times 2 \times 1$

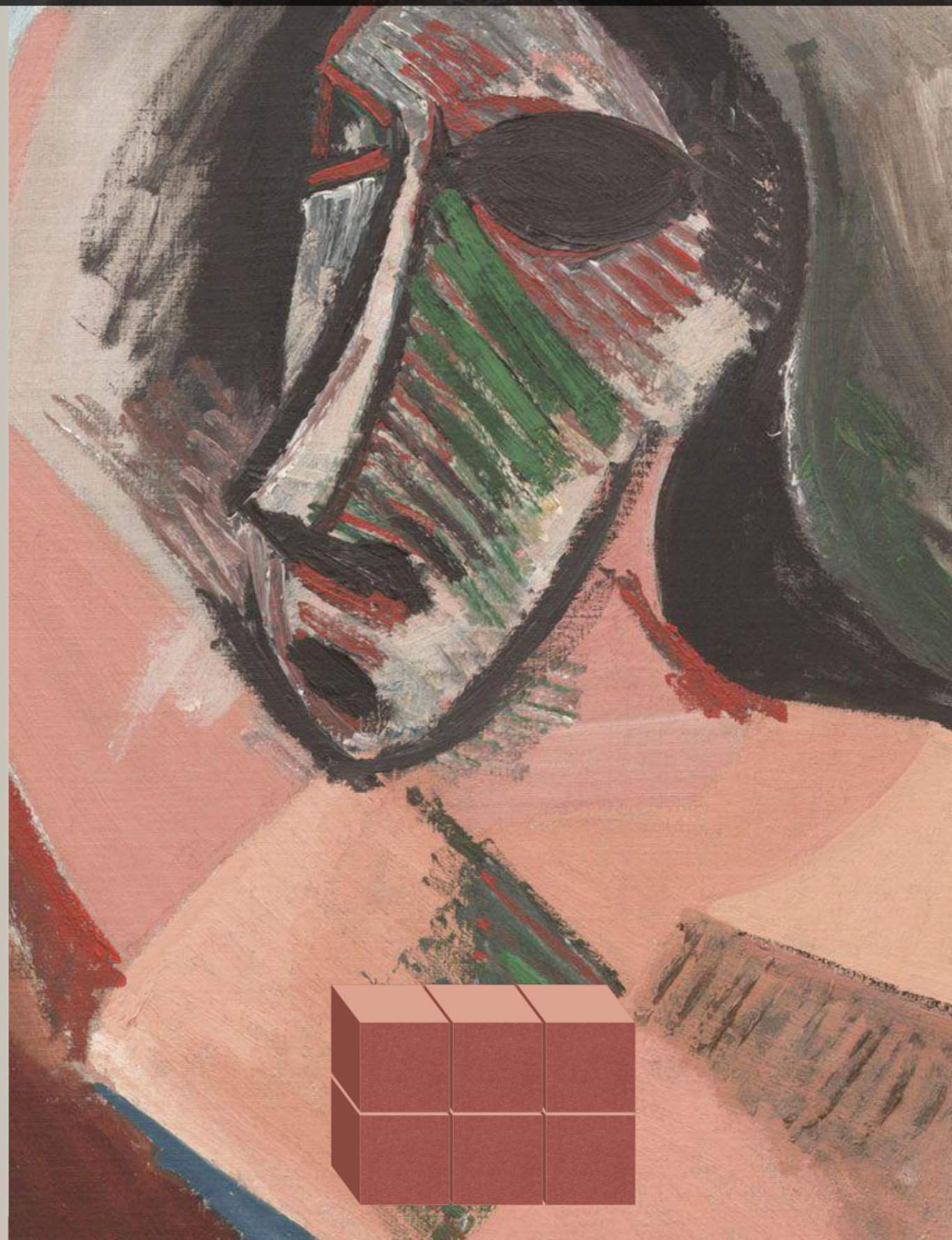
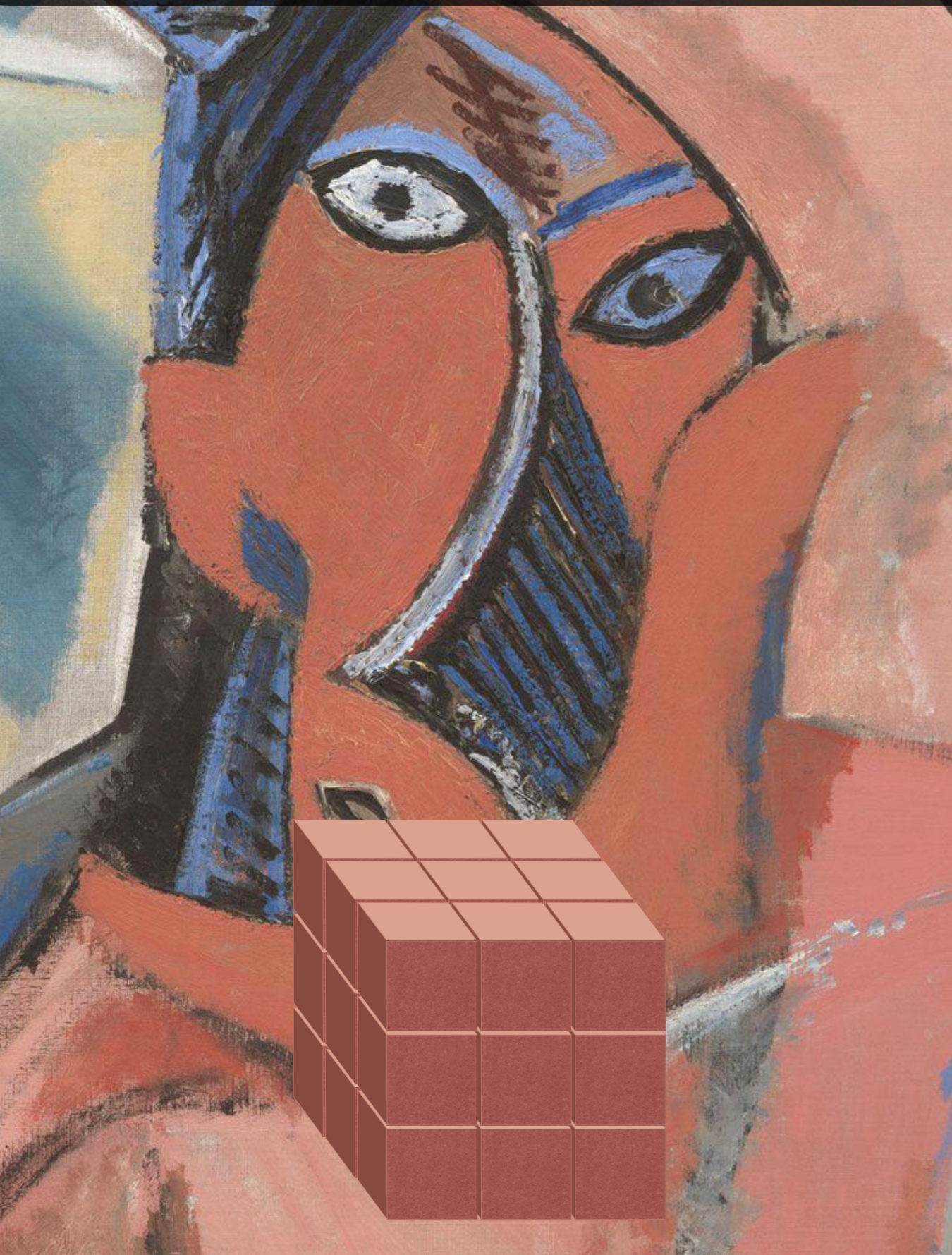

4x4x2

34

2x1x1

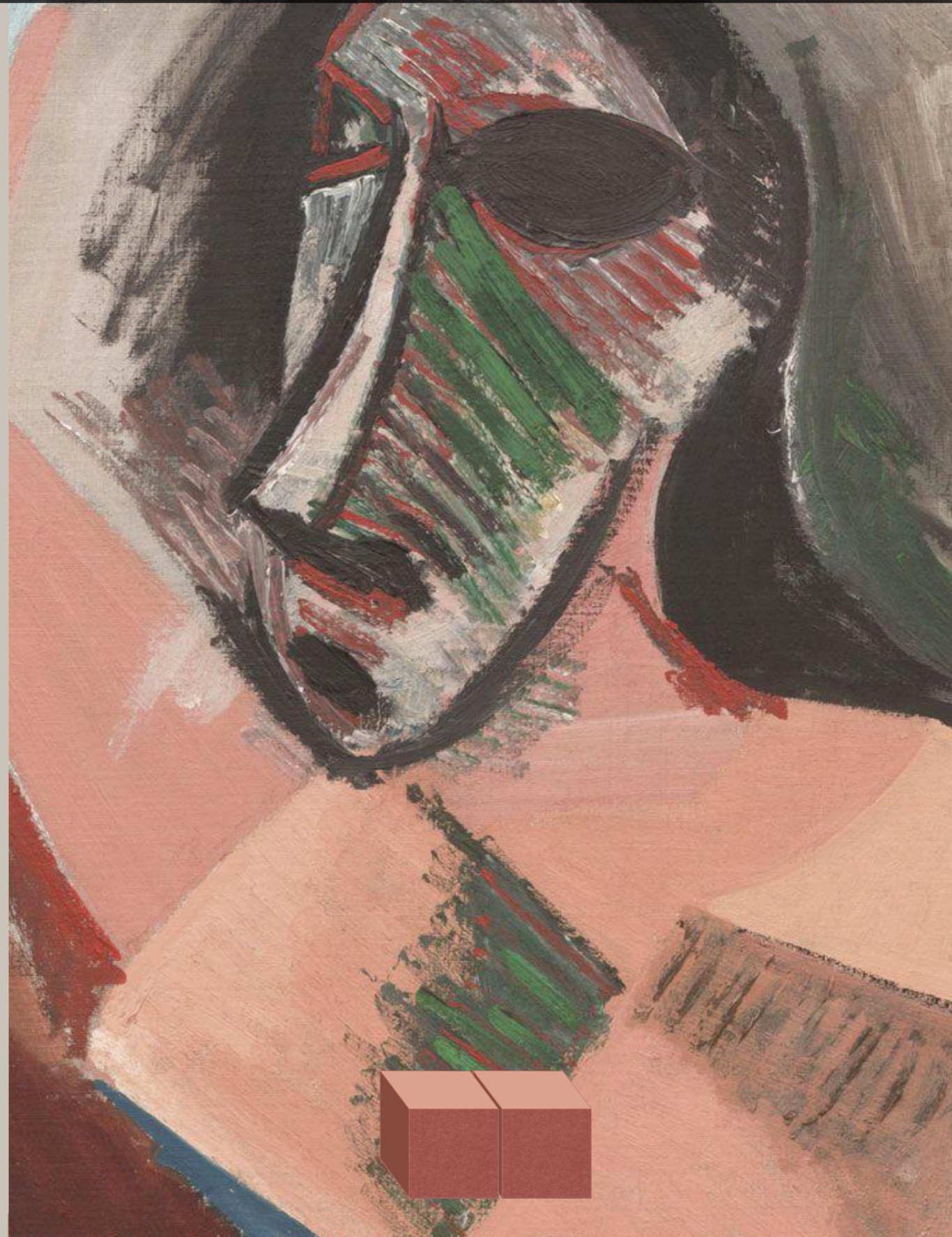
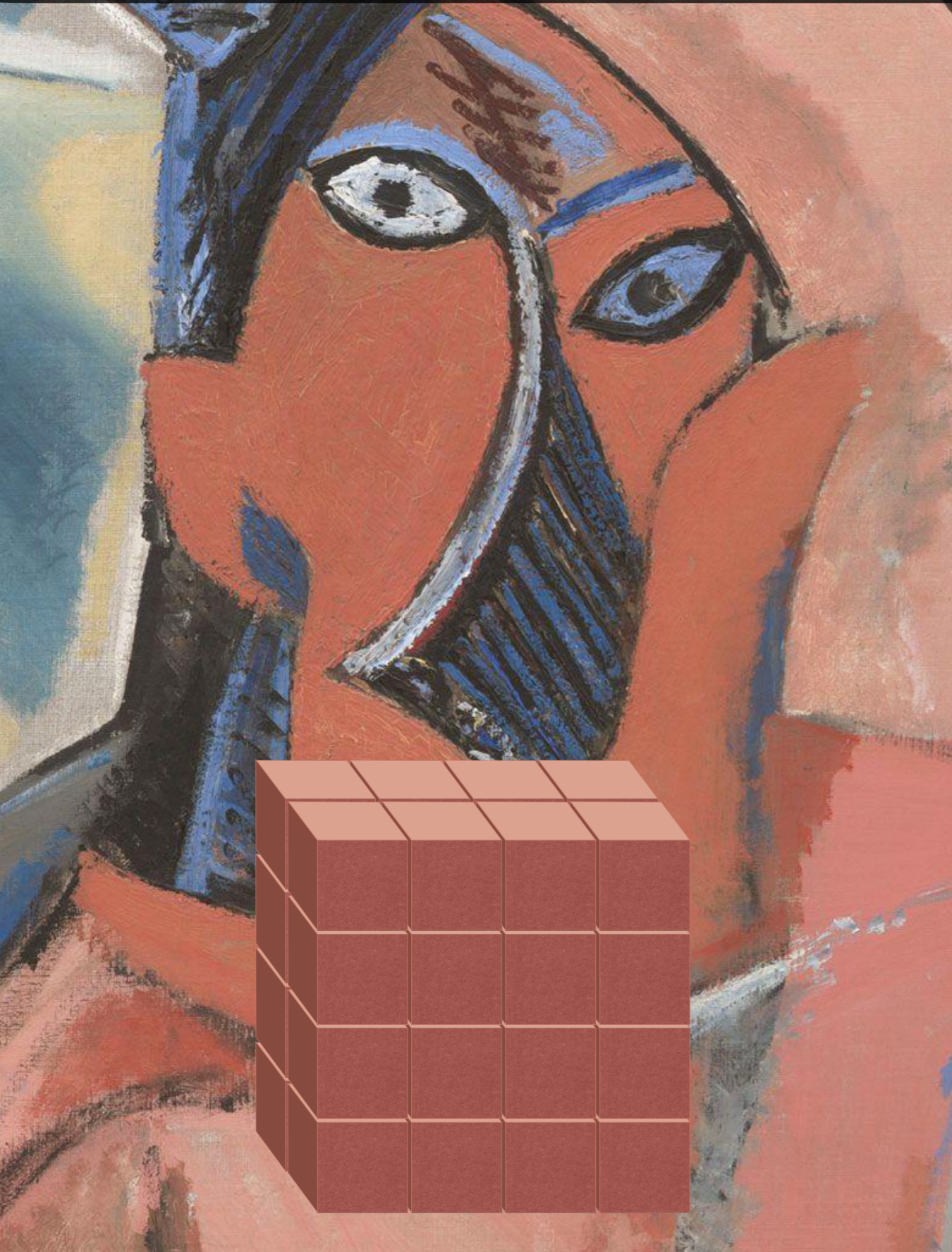

3x3x3

35

2x2x2

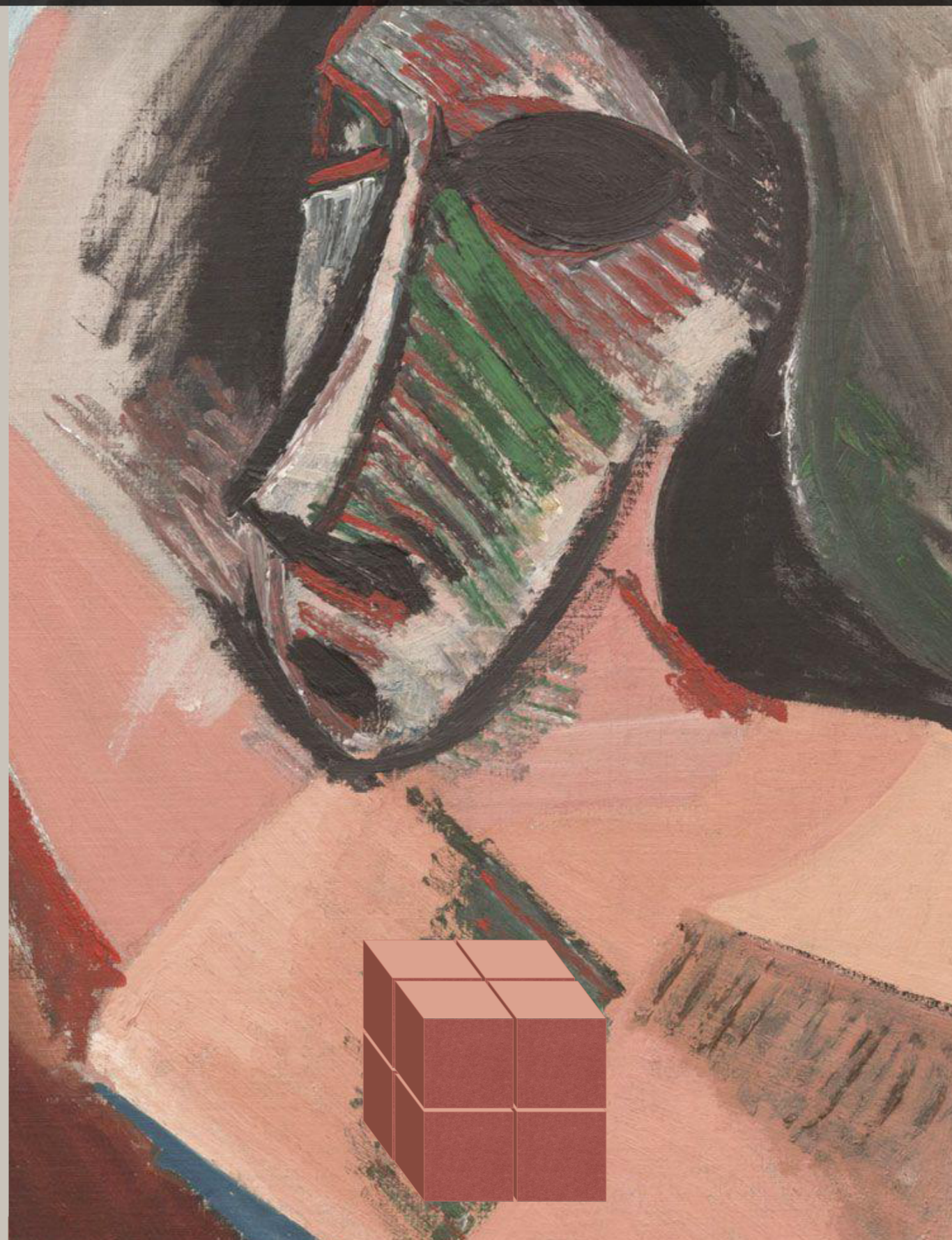
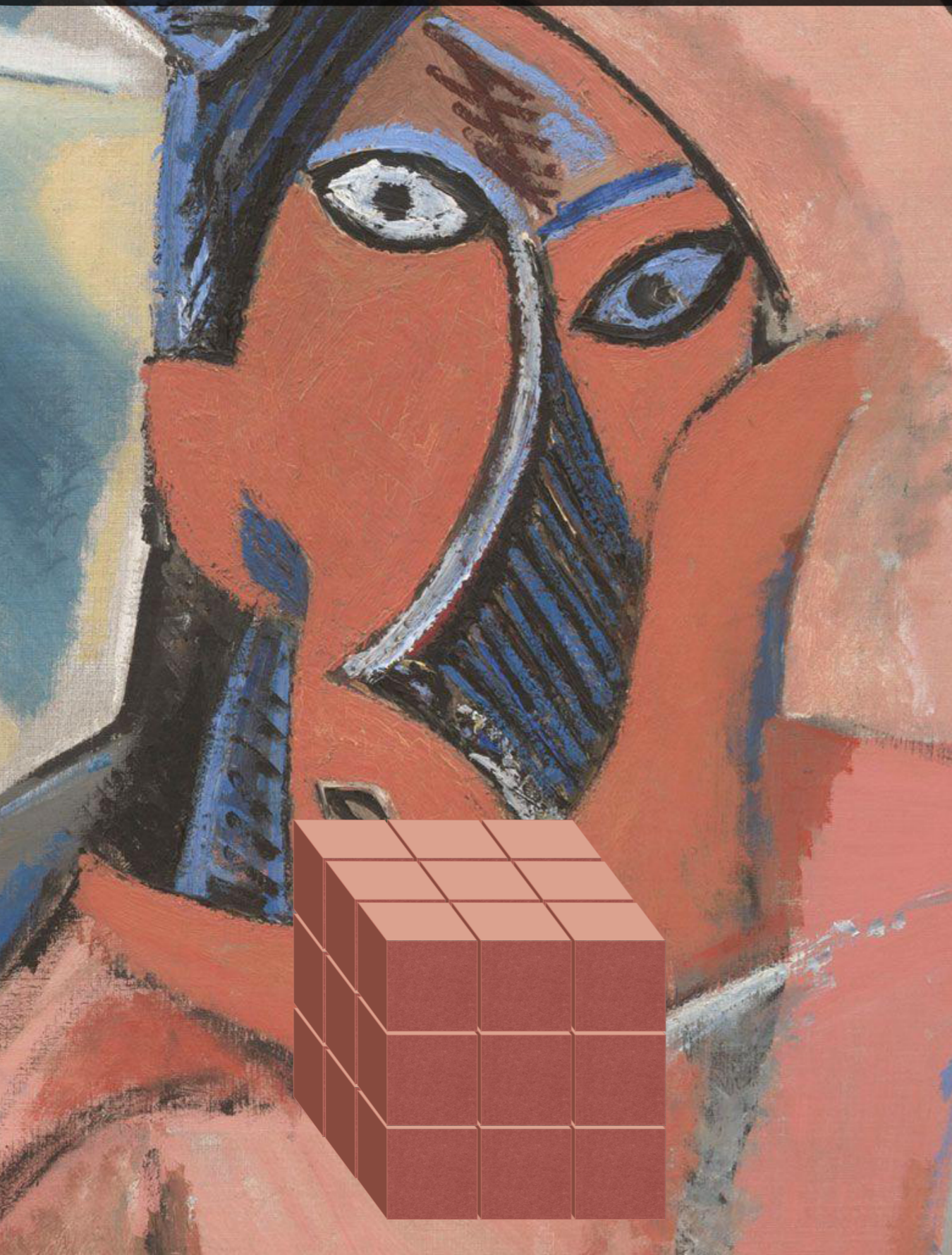

$3 \times 3 \times 3$

**36**

$3 \times 3 \times 1$

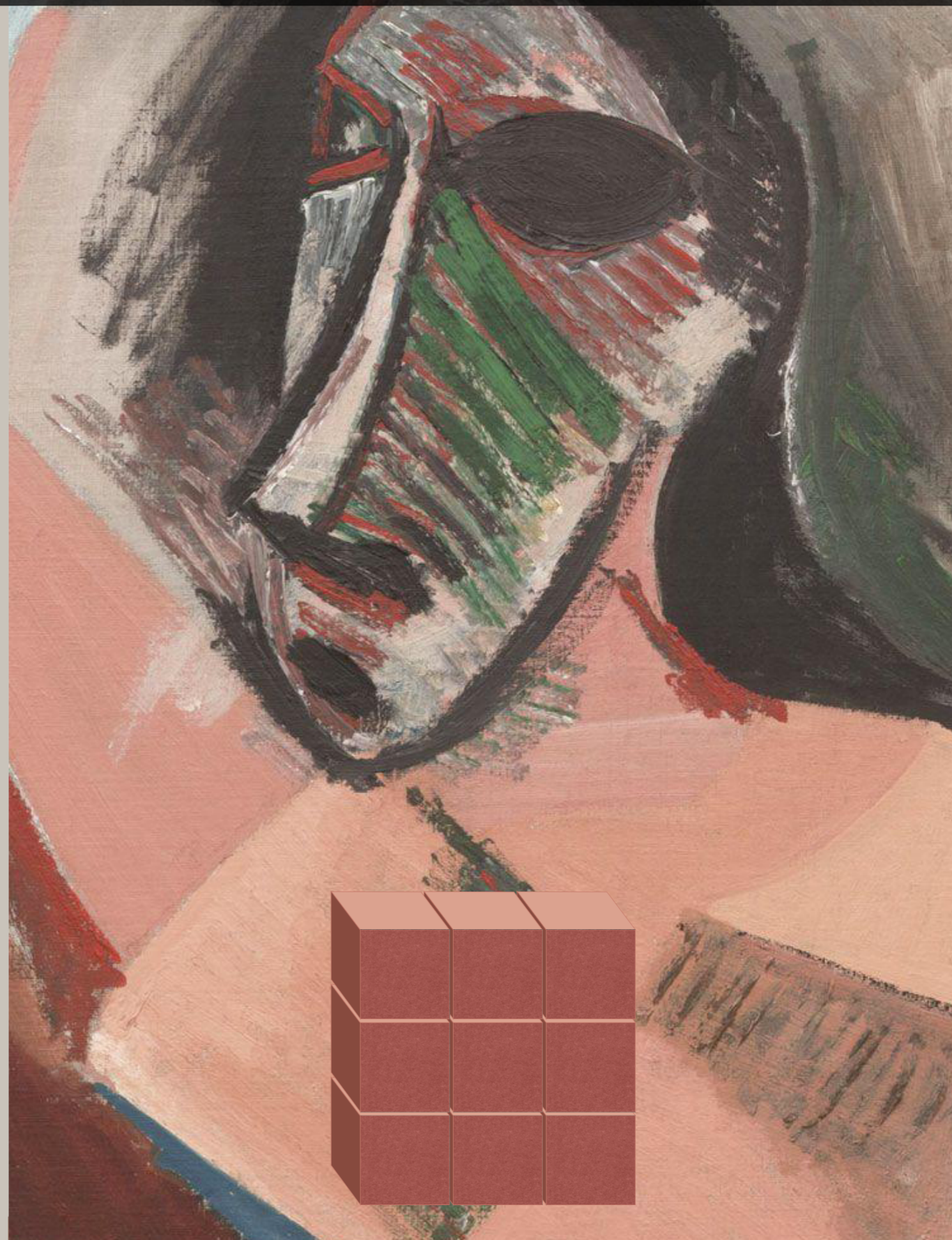
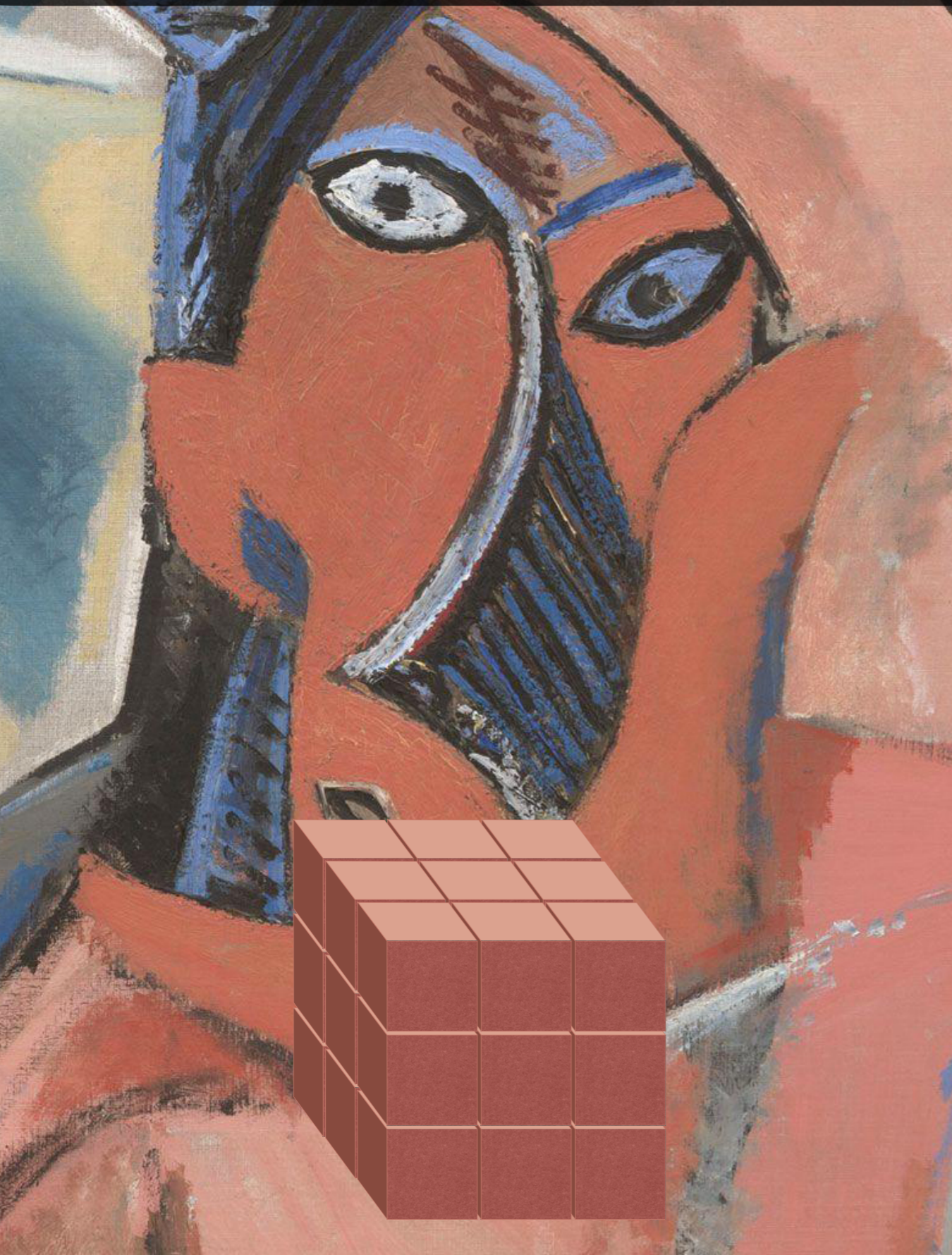

4x3x3

37

1x1x1

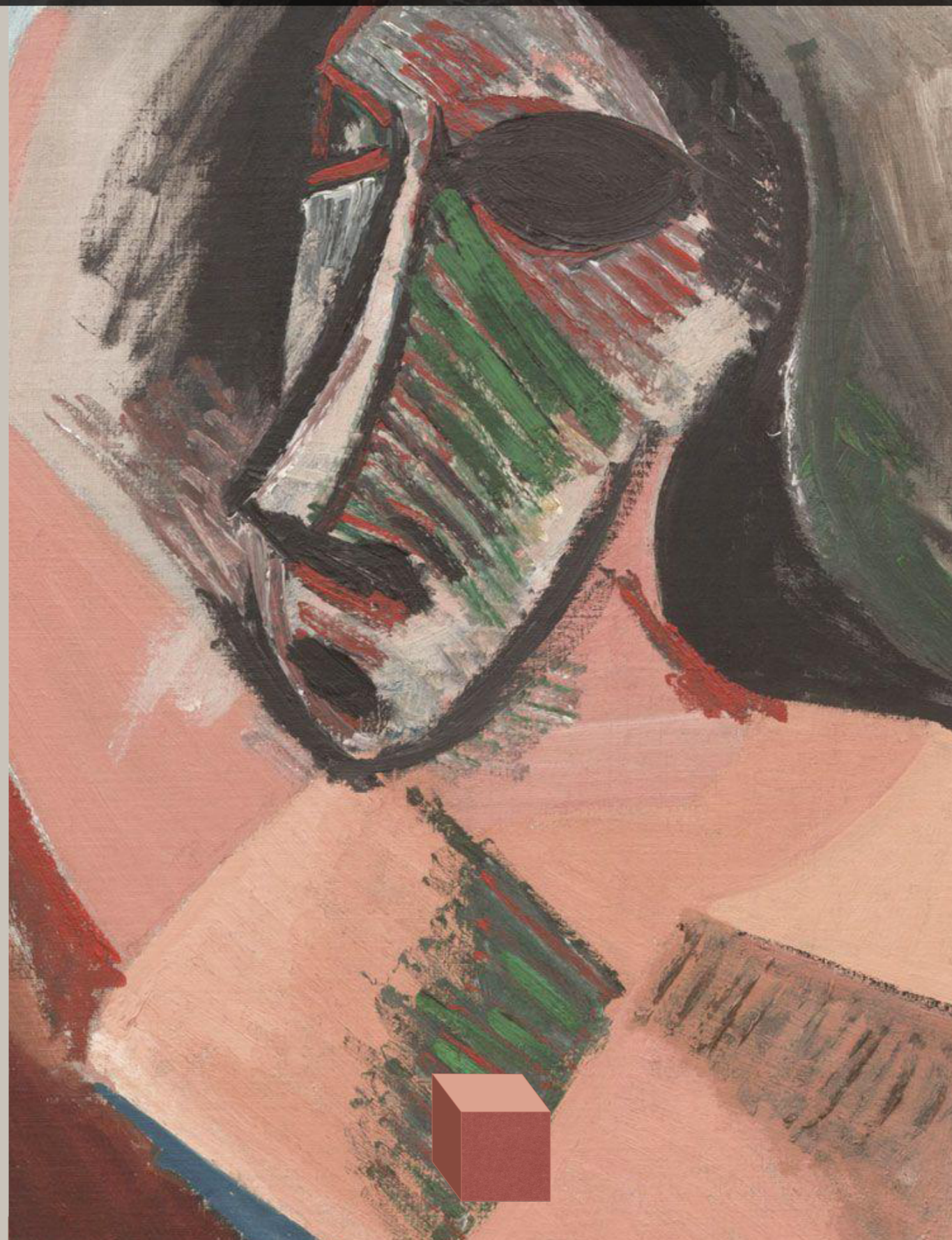
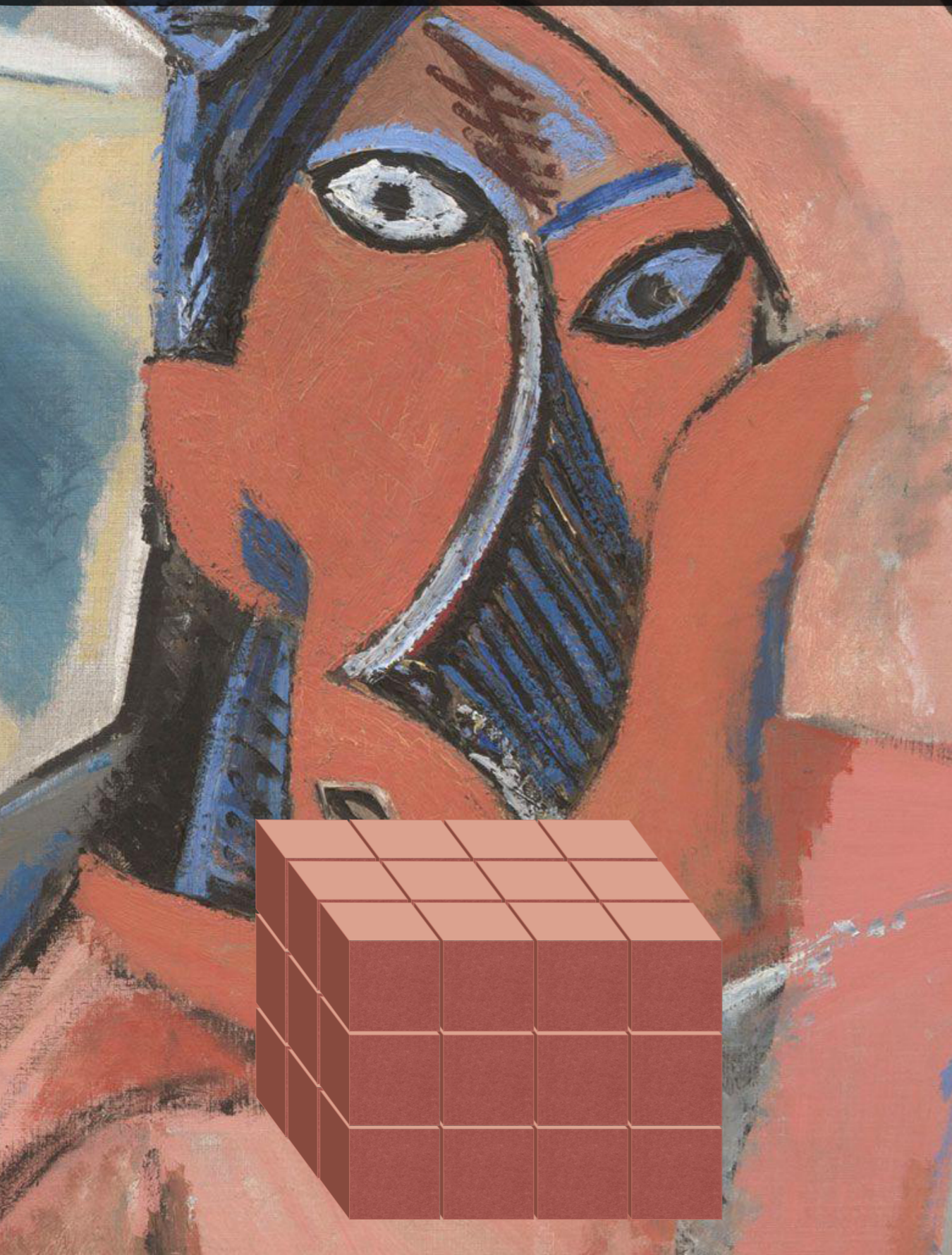

4x3x3

38

2x1x1

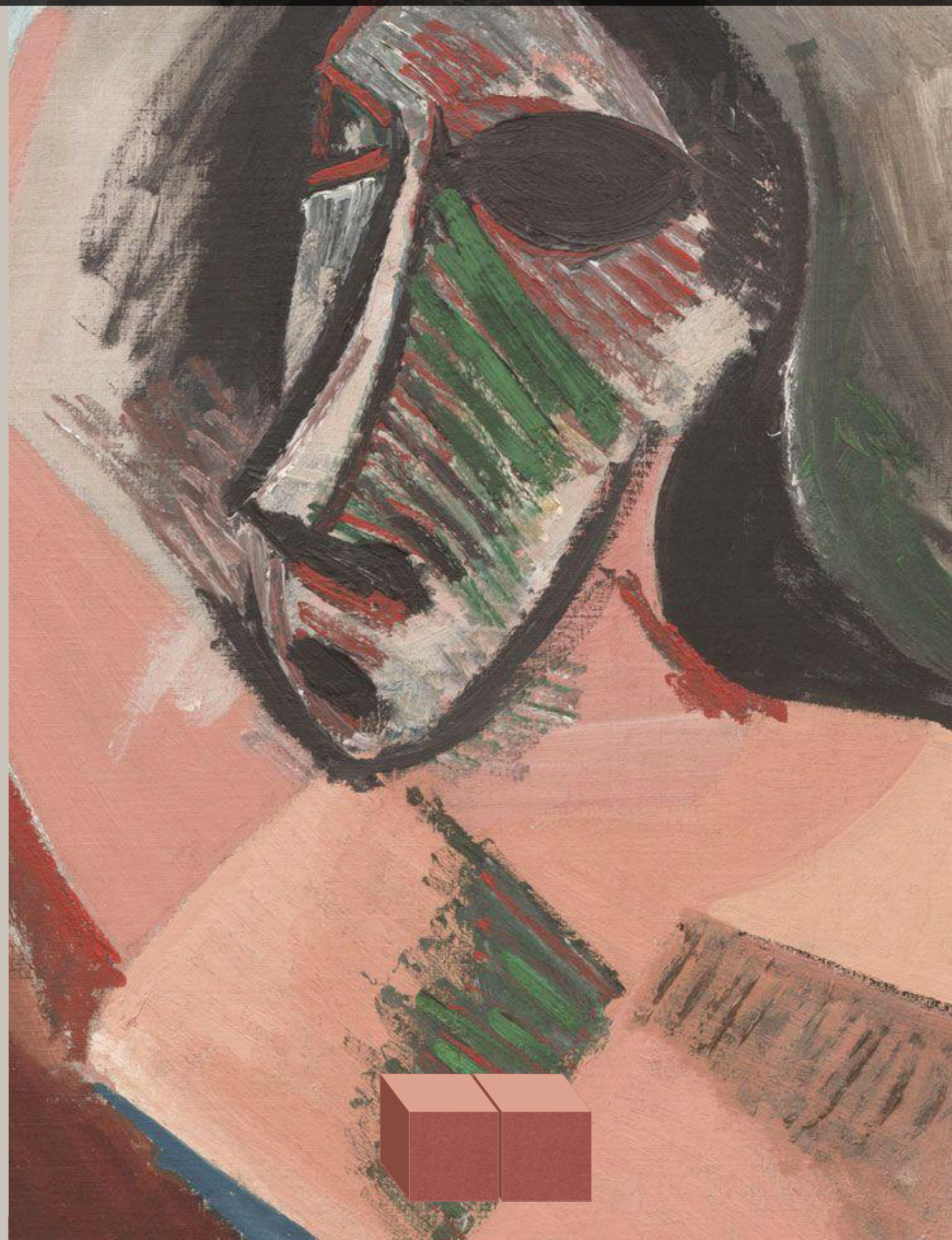
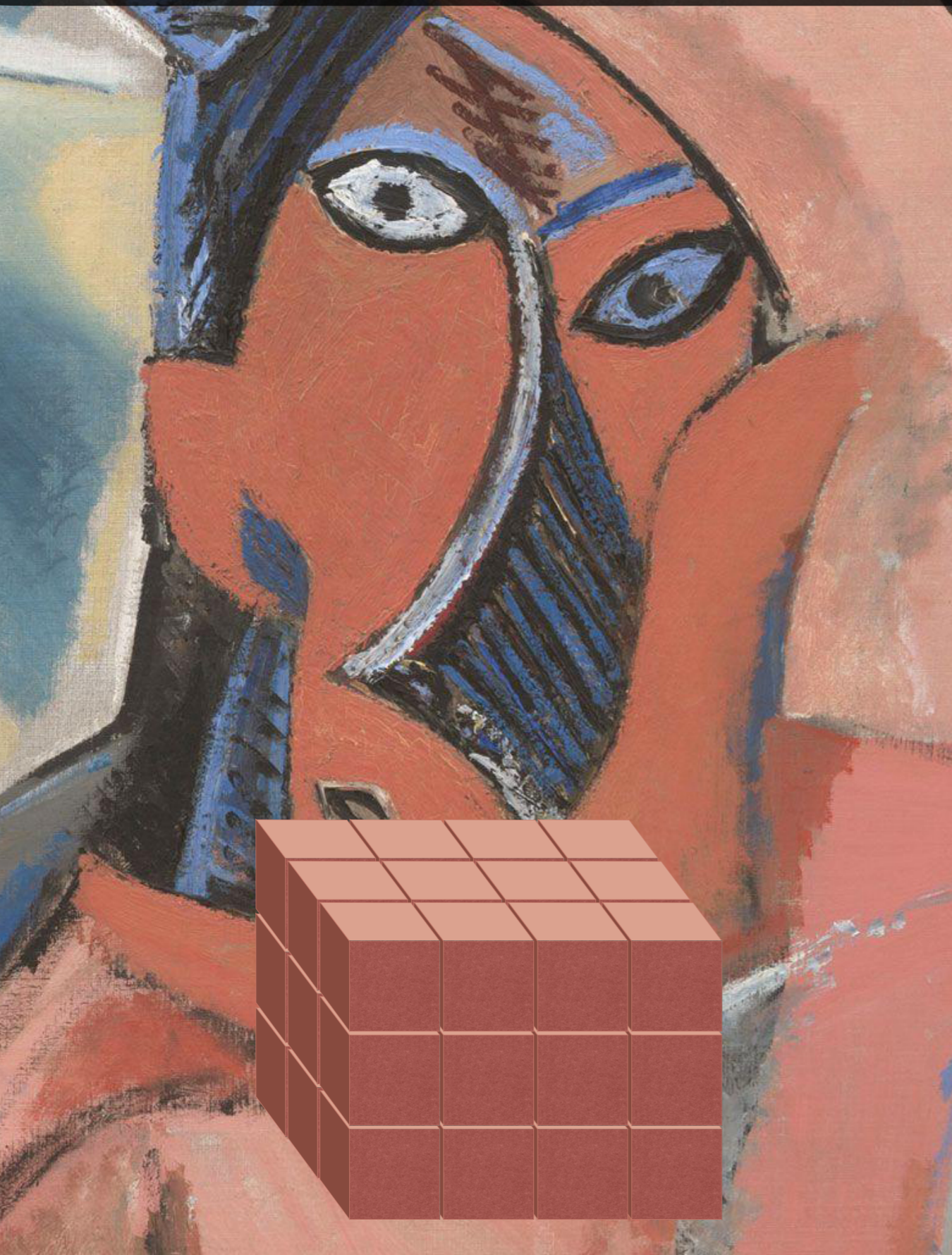

$3 \times 3 \times 3$

**39**

$3 \times 2 \times 2$

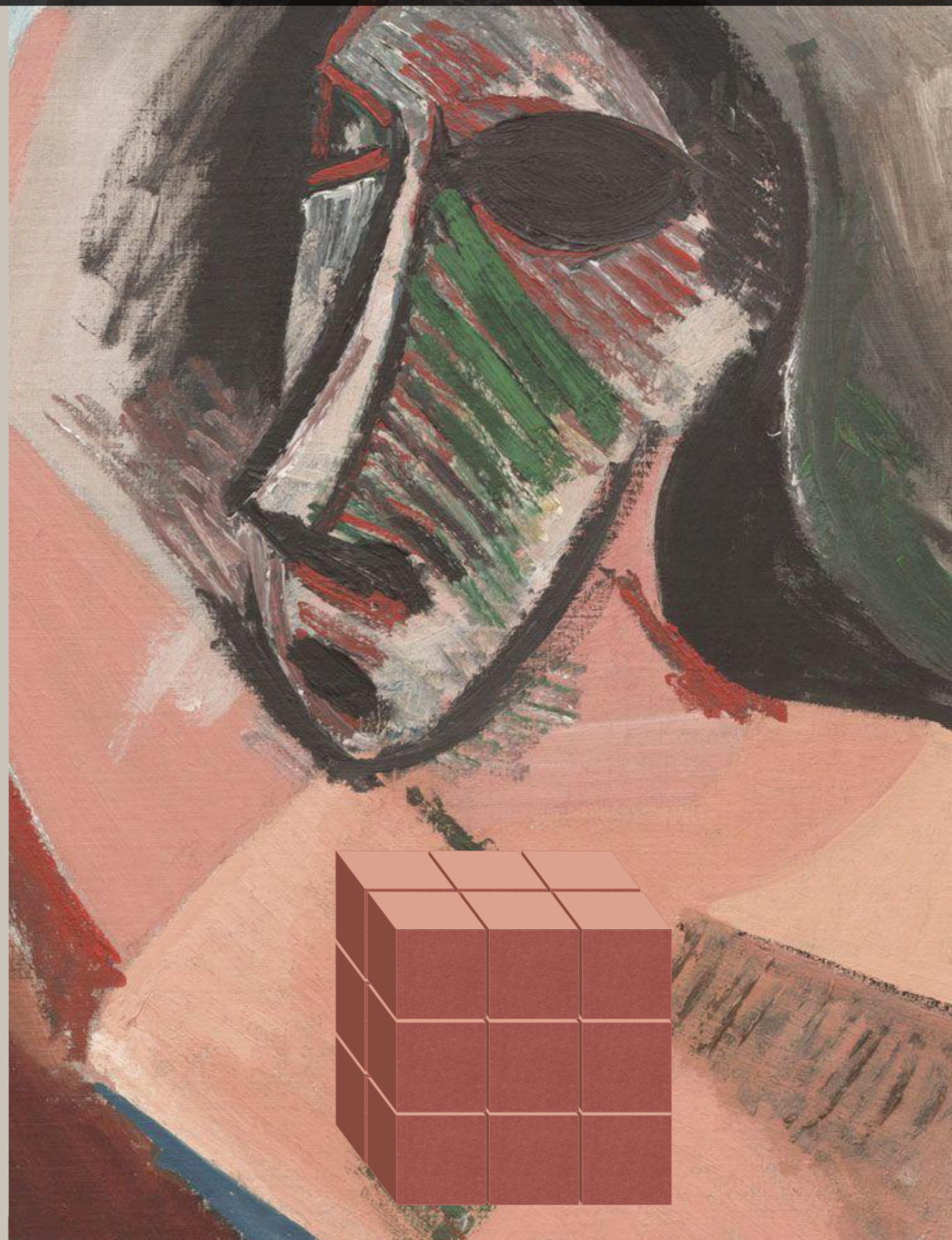
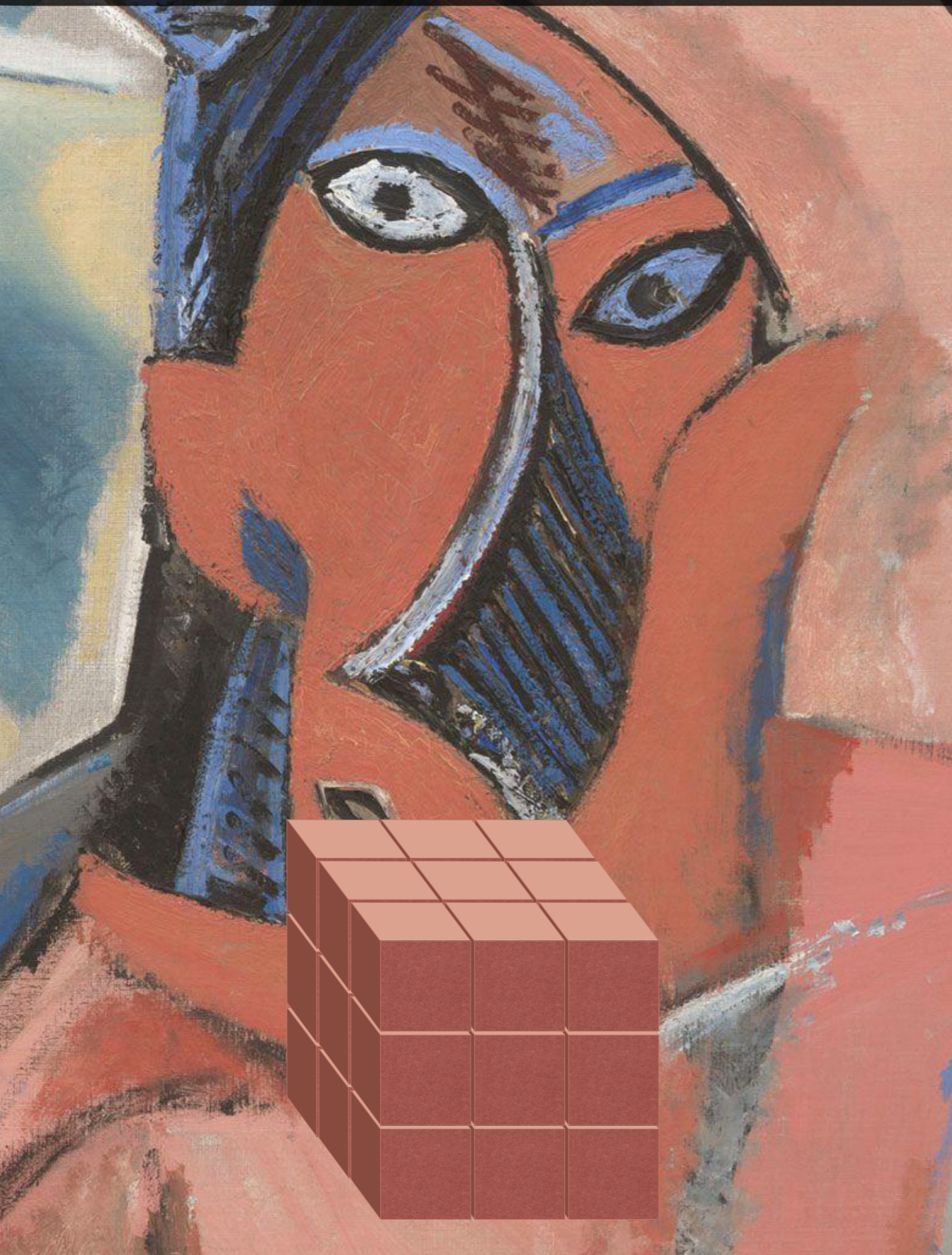

4x3x3

40

2x2x1

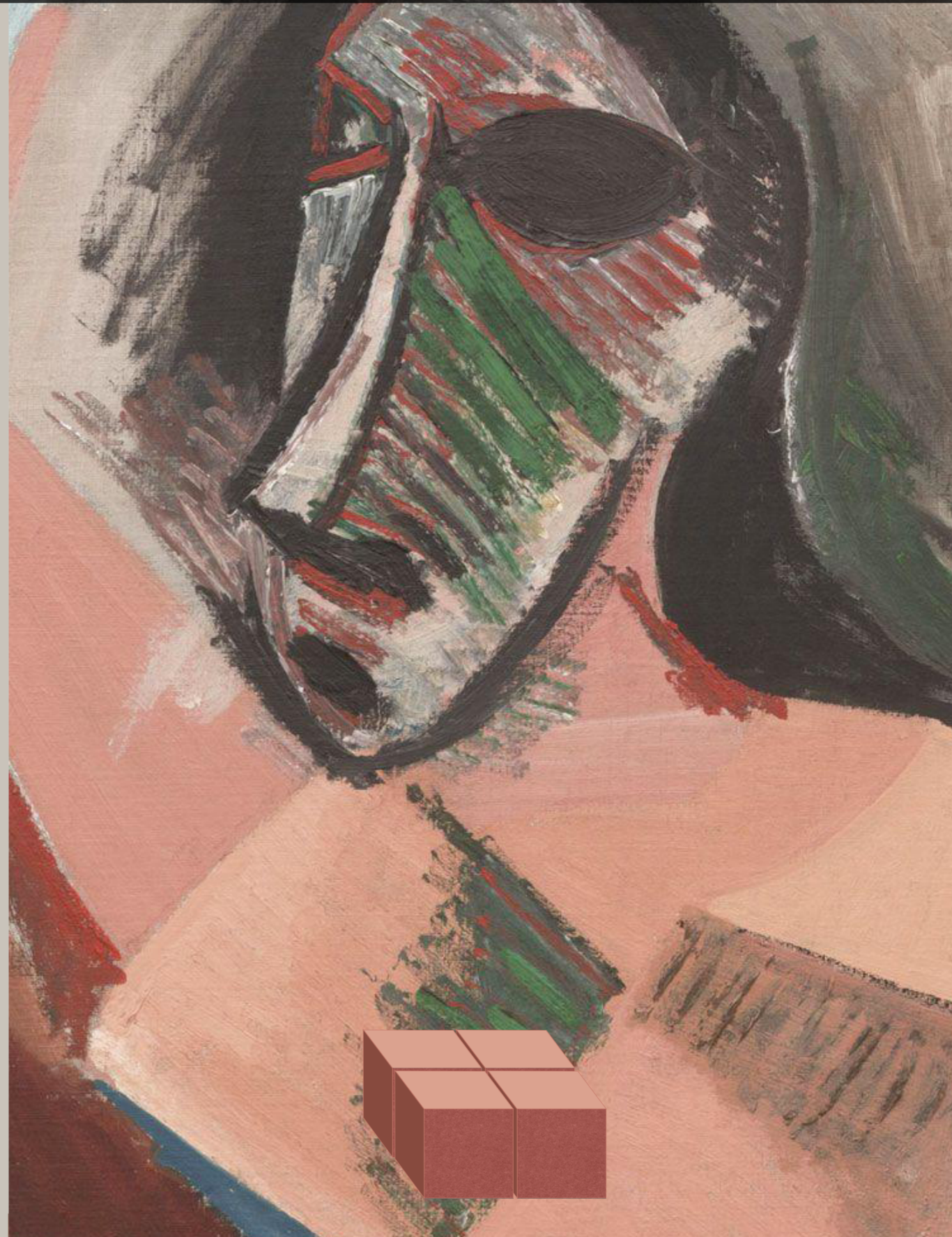
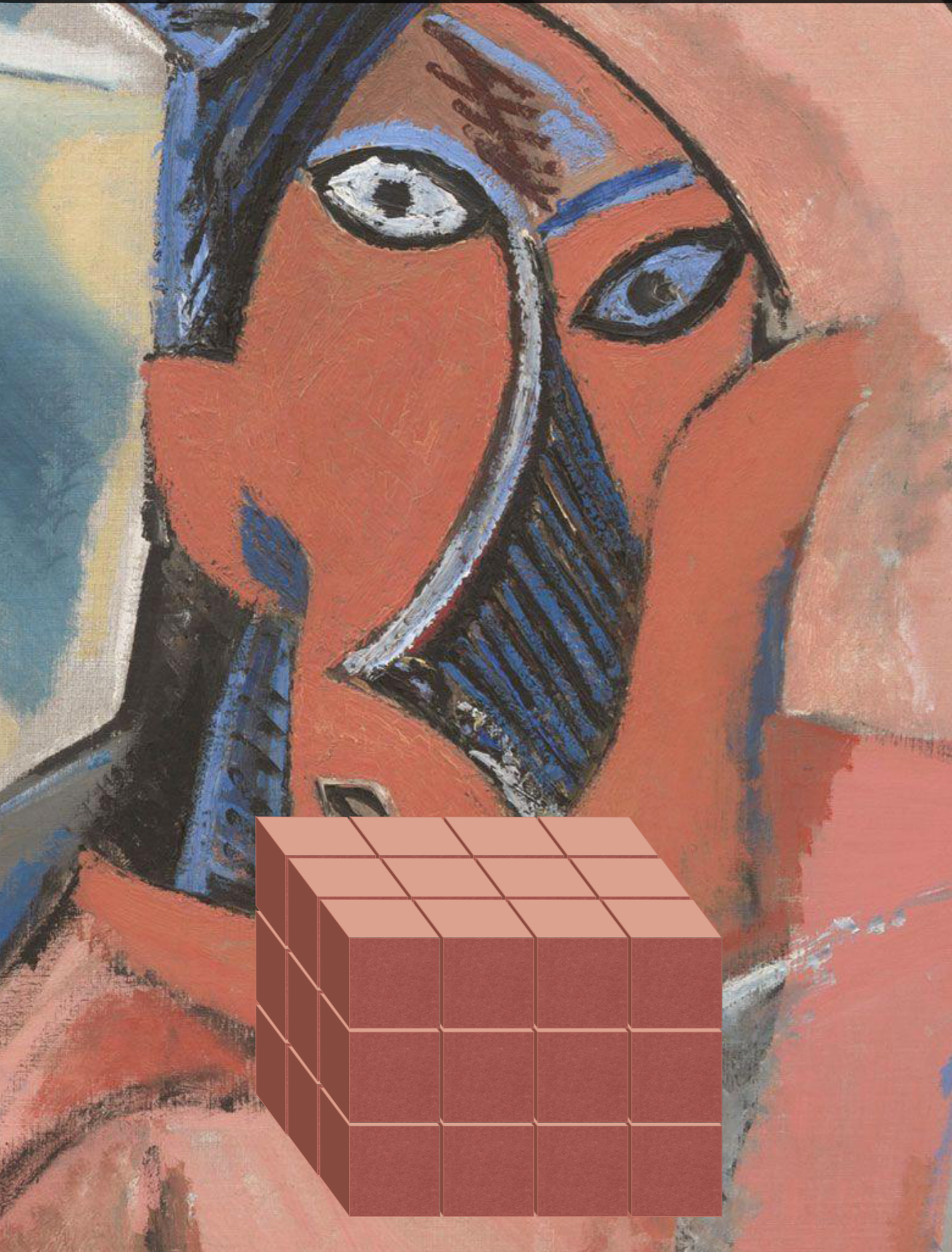



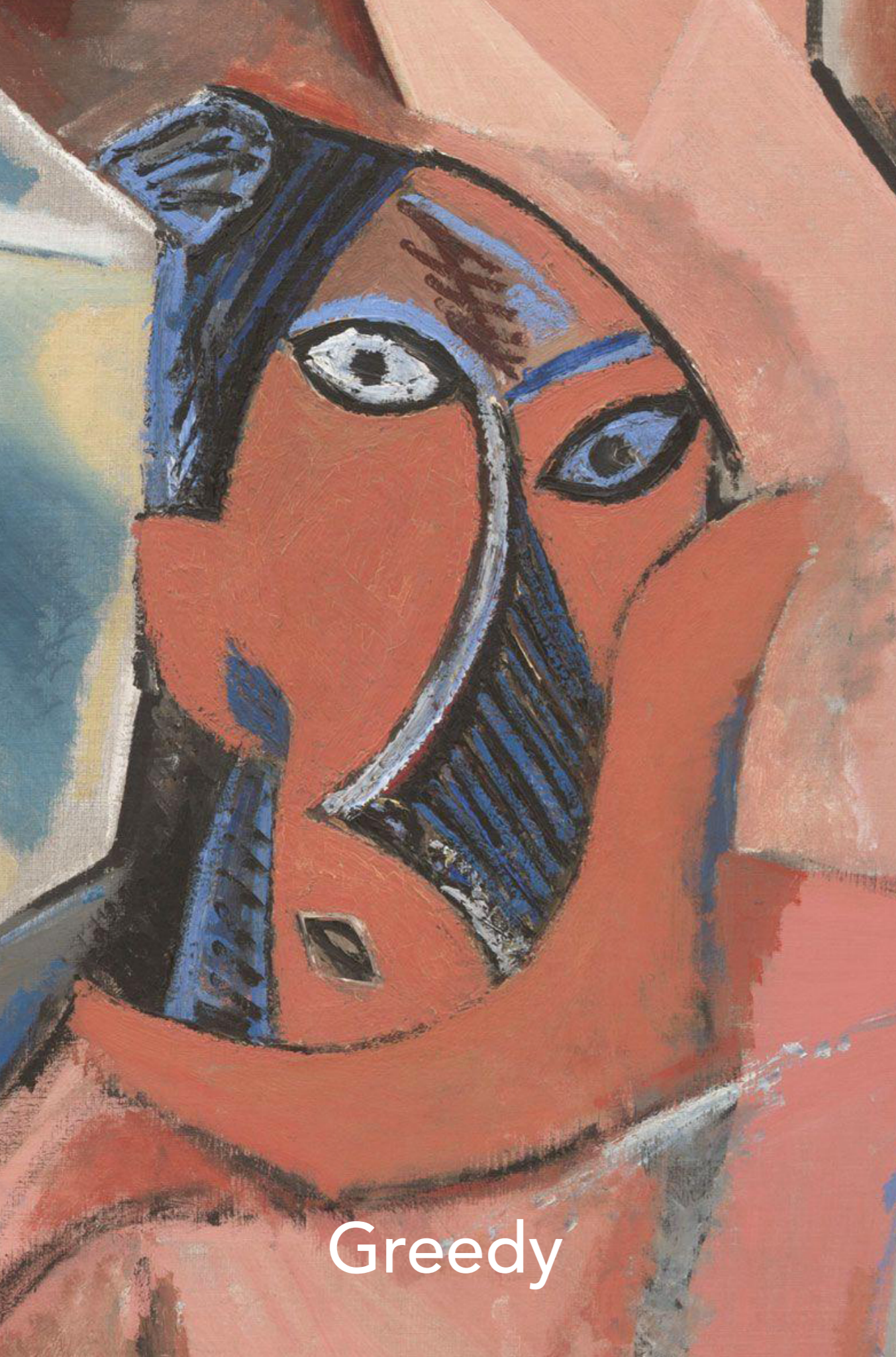

Greedy



Generous

Picasso's  
Cuboids Puzzle

1x1x1

42

1x1x1

